

DESIGN PARAMETERS

| | |
|---------------------|-----------|
| Roadworks Type | - B |
| Speed Limit | - 80km/h |
| Sign Visibility | - 120m |
| Number of Signs | - 4 |
| Cumulative Distance | - 800m |
| Distance between: | |
| advance signs (m) | - 200m |
| Taper at Lane | - 1 in 55 |
| Taper at HS | - 1 in 30 |
| Max. Cone Spacing: | |
| At Tapers | - 3m |
| Longitudinal | - 12m |
| Cone Height | |
| Max. Lamp Spacing: | |
| At Tapers | - 6m |
| Longitudinal | - 12m |
| Safety Zones: | |
| Longitudinal | - 60m |
| Lateral | - 1.2m |
| Min. Lane Width | - 3.3m |

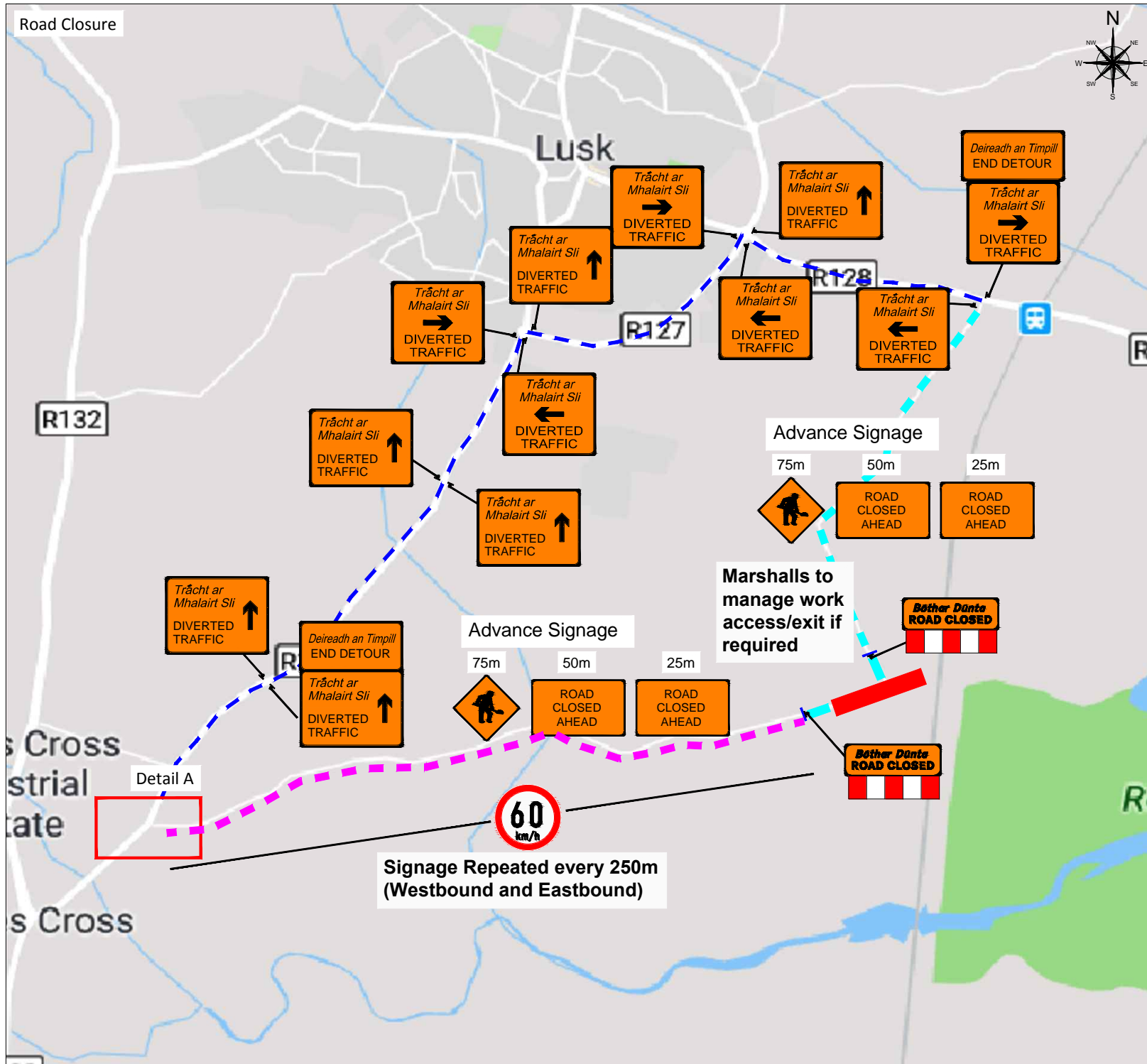
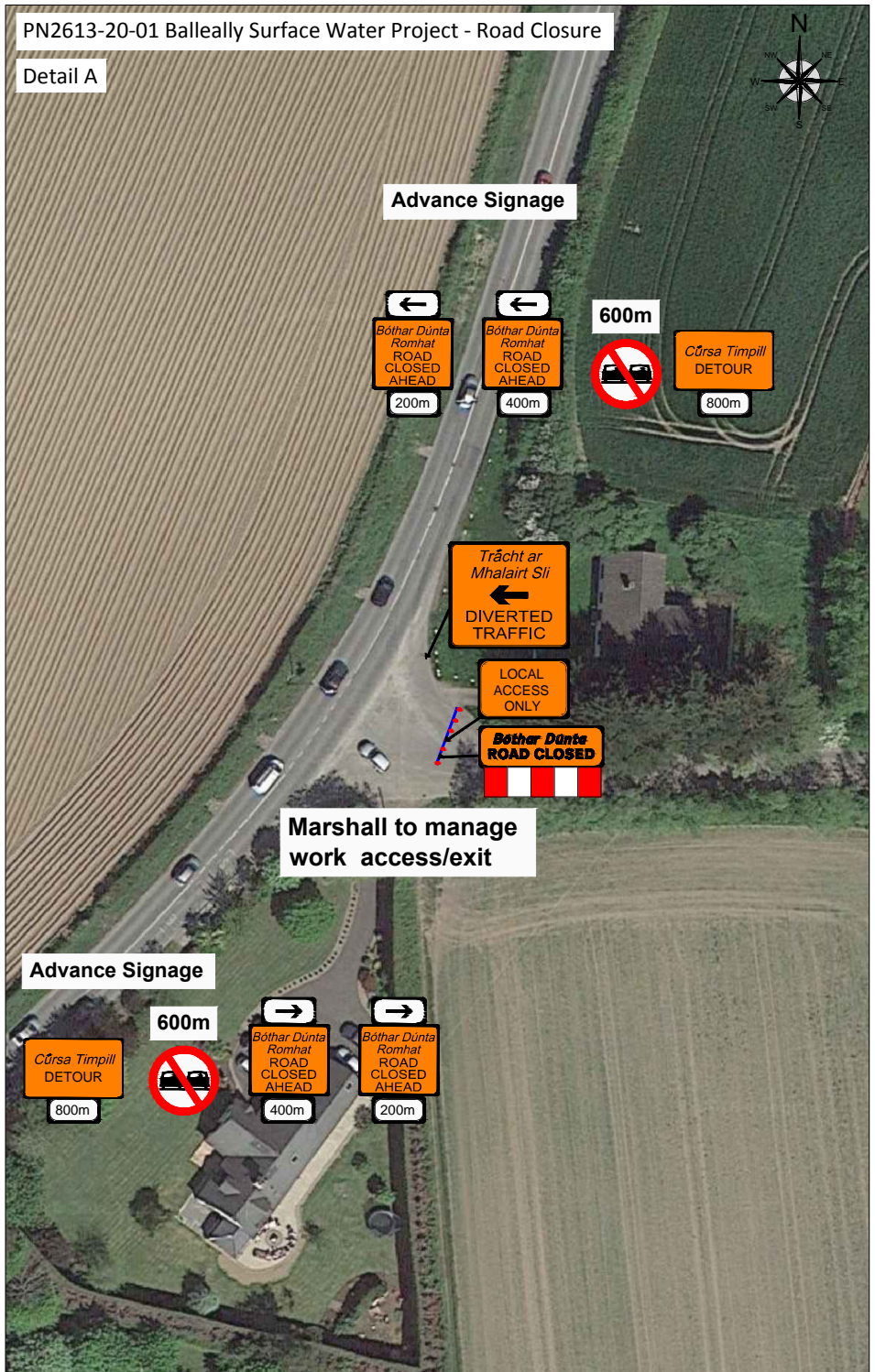

LEGEND:

| | |
|---------------------------------|----------------------------------|
| WORKS AREA | SAFETY ZONES |
| TAPER | CONES |
| SIGN LOCATION | BARRIERS |
| DIVERSION | 60Km/h ROAD CONSTRUCTION TRAFFIC |
| NO CONSTRUCTION TRAFFIC ALLOWED | SECONDARY SITE ACCESS |

WK 111

WK 062

WK 052, 053

SIGN LOCATION PLACEMENT IS TO BE DECIDED BY THE ONSITE SUPERVISOR, AS TO DETERMINE THE LOCATION FOR THE BEST VISIBILITY AND HIGHEST AWARENESS

MTCD

CONSULTING AND DESIGN

Road Traffic Management Design and Planning

www.mtcdesign.ie

Info@mtcdesign.ie

085 414624

085 222 5511

mtcdesign@live.ie

josephdesign@gmail.com

Rossmore, Co. Tipperary

Kennmare, Co. Kerry

AllSafe Road Services Limited

Client:
Dancor Civil Engineering Limited

DANCOR

CIVIL ENGINEERING

Project Title:
Balleally Surface Water Project
Co. Dublin

Drawing Title:
Temporary Traffic Management Plan
Road Closure

| | |
|-------------------|--------------|
| Design: | Checked: |
| TS | |
| Drawn: | Approved: |
| TS | |
| Drawing no.: | Project no.: |
| 1 | PN 2613-20 |
| Scale: | Revision: |
| A3 @ NTS | TENDER |
| Date: | |
| DATE : 01/02/2018 | |