

# R108, R129, BALLYBOUGHAL, DUBLIN - ROAD CLOSURE TM LAYOUT

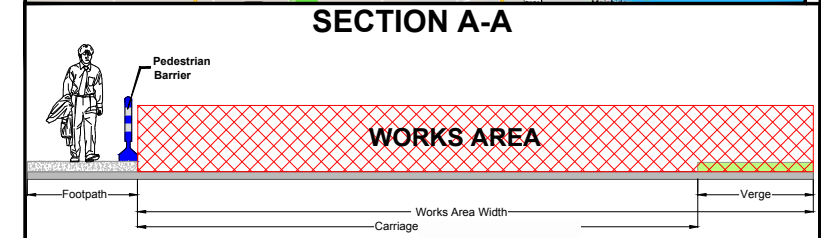
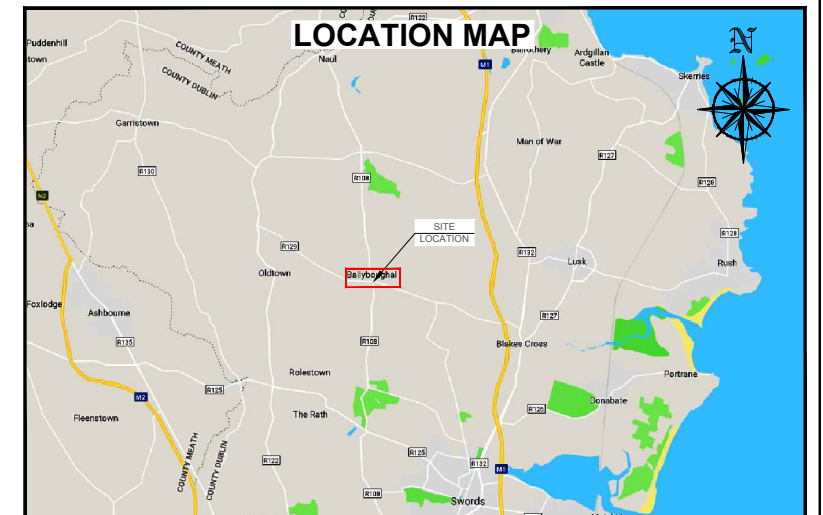
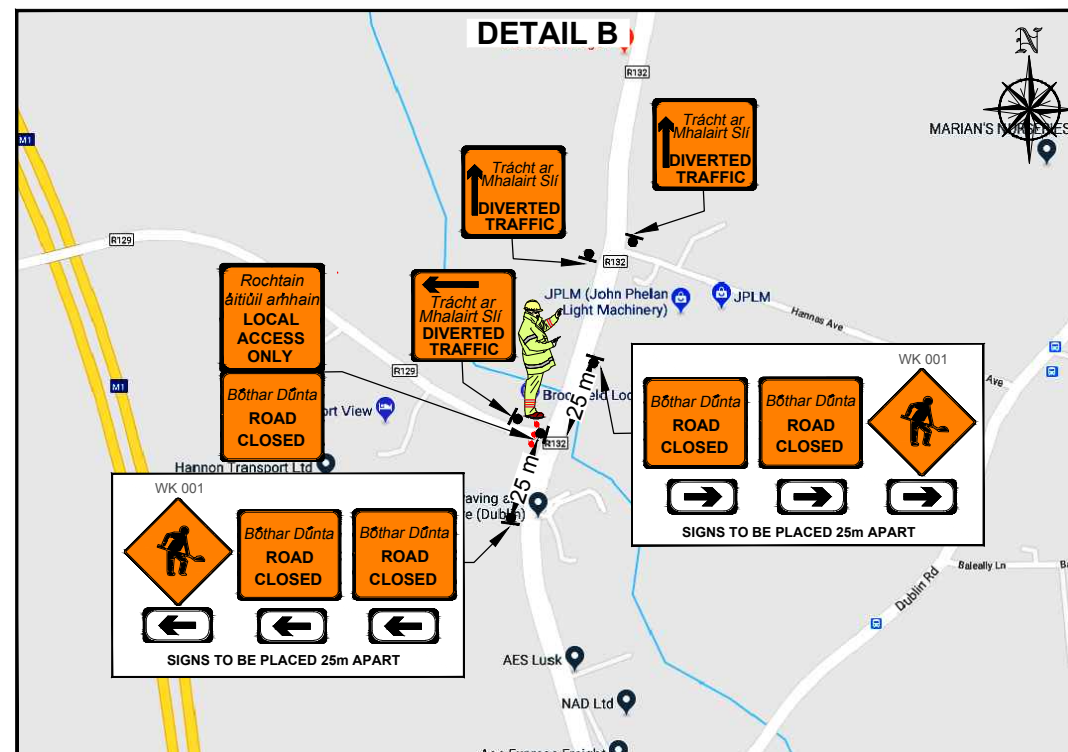
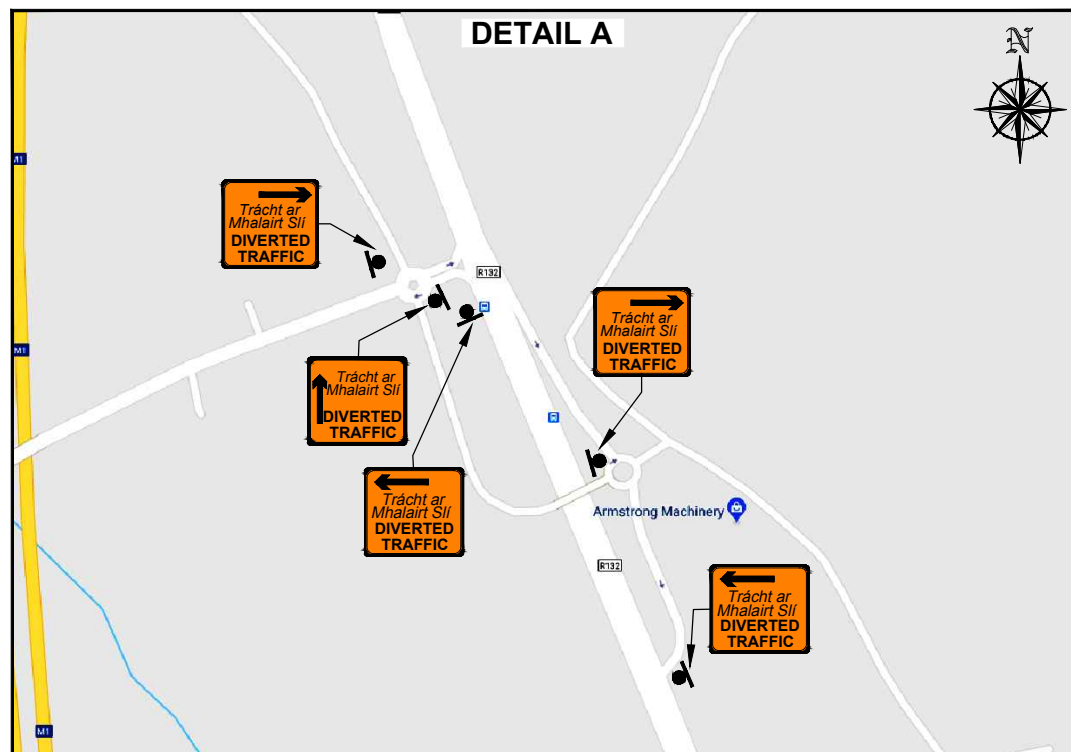
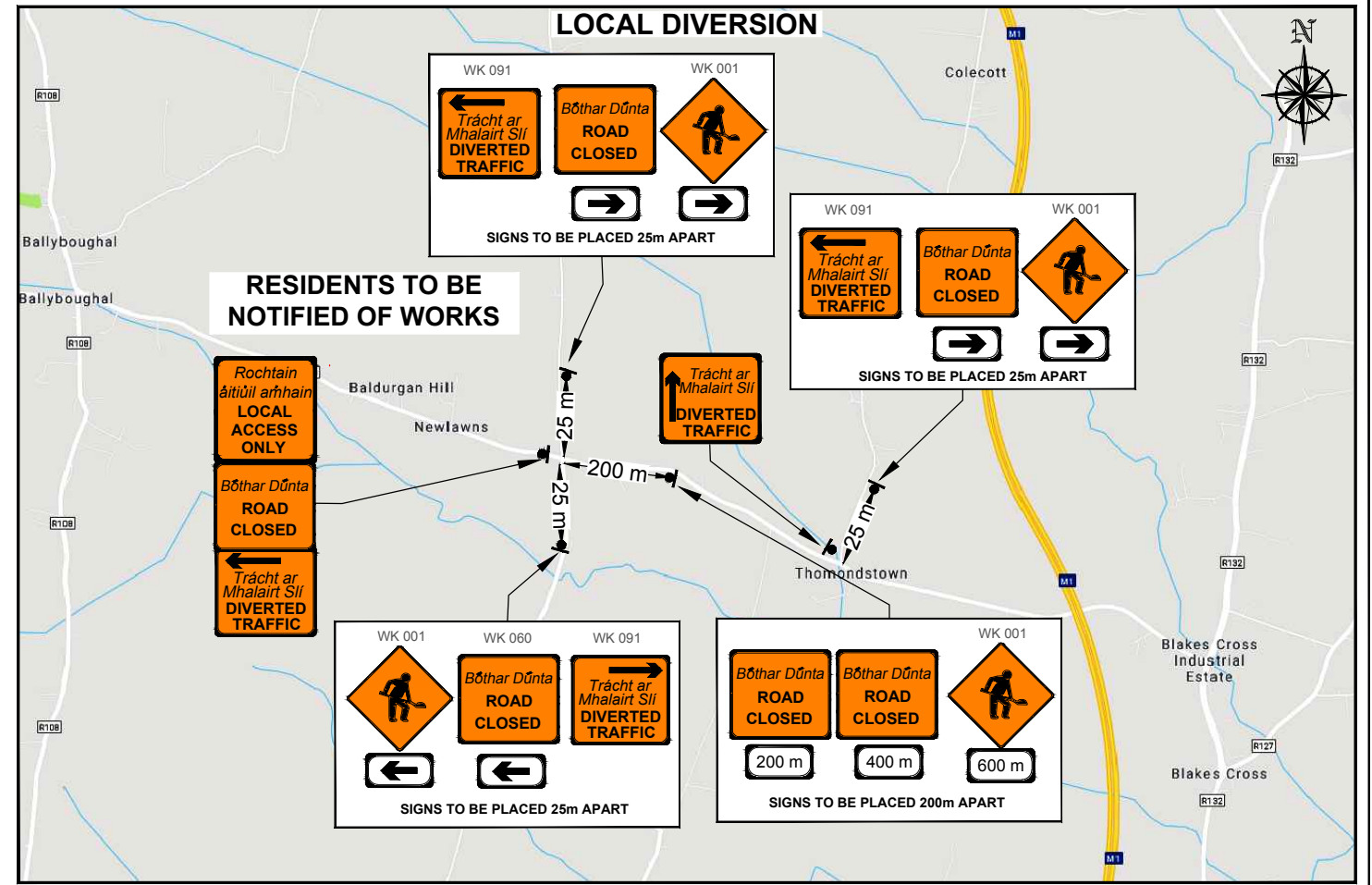
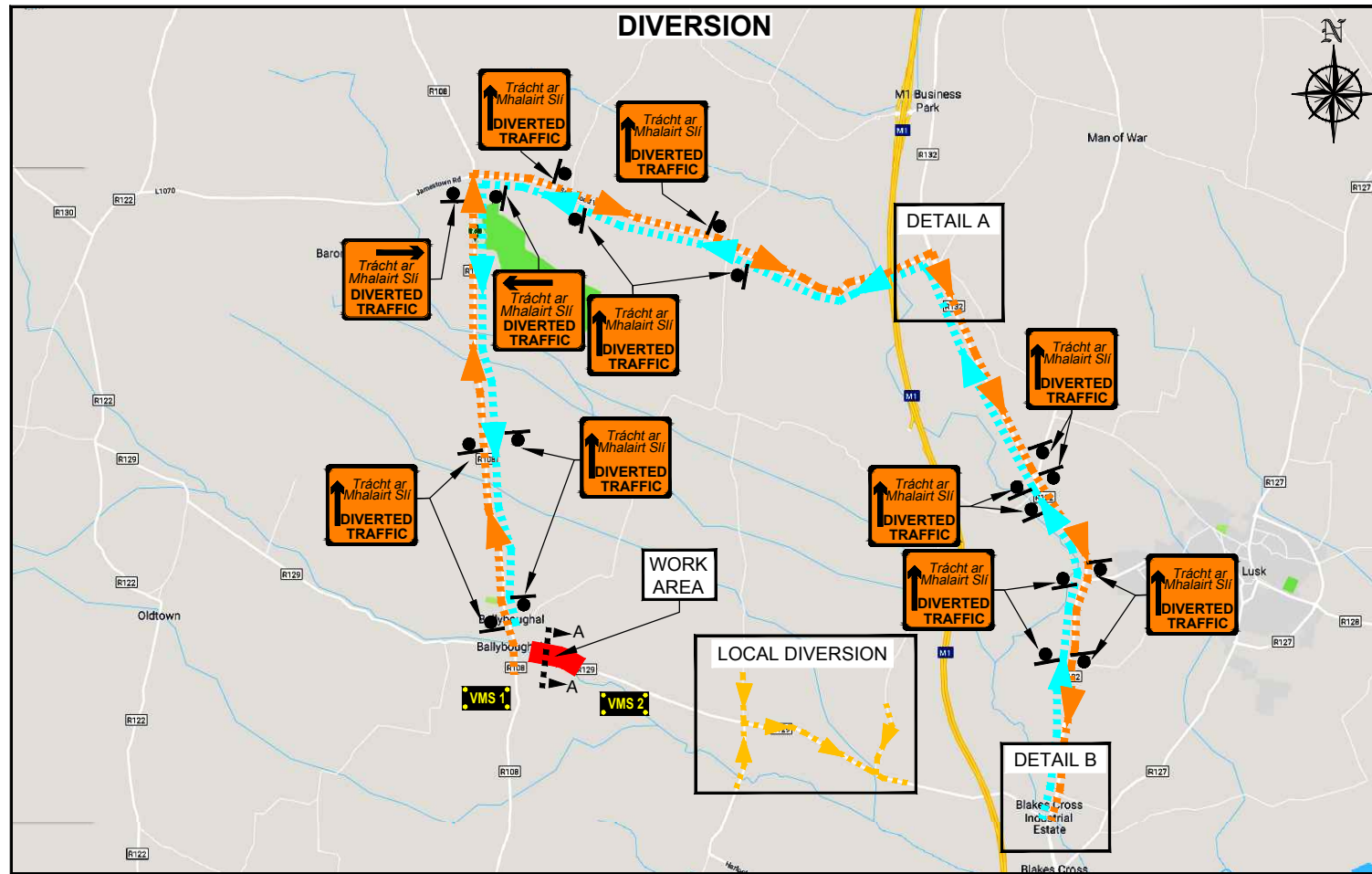

DESIGN PARAMETERS			SAFETY ZONE			TEMPORARY SIGNS			CONE SPACING AND SIZE			RATE OF TAPER			LAMP SPACING			TRAFFIC MANAGEMENT SYSTEM		
Road Level	Roadworks Type	Speed Limit (km/h)	Min. Lane Width (m)	Longitudinal (m)	Lateral (m)	Set Back (m)	Distance (m)	Number	Min. Size (mm)	Sign Visibility (m)	Longitudinal (m)	At Tapers (m)	Min. Height (mm)	Taper at H/S (m)	Taper at Lane (m)	At Tapers (m)	Longitudinal (m)	Method	Coned Area Length (m)	Max. Traffic Flow (veh/h)
2	B	50	3.00	25	0.5	-	25	3	600	50	6	3	750	1 in 10	1 in 15	6	12	Road Closure	500	800

**GENERAL NOTES:**

- ALL INFORMATION CONTAINED IN THIS DRAWING (INCLUDING DIGITAL DATA) SHOULD BE CHECKED AND VERIFIED BY CONTRACTOR PRIOR TO ANY STAGE OF CONSTRUCTION.
- ALL WORKS ARE TO BE CARRIED OUT IN ACCORDANCE WITH LOCAL AUTHORITY REQUIREMENTS AND ARE TO BE INCLUDED IN THE SITE-SPECIFIC SAFETY & HEALTH PLAN.
- SITE INSPECTIONS AND MAINTENANCE OF THE TRAFFIC MANAGEMENT LAYOUT IS TO BE AGREED WITH LOCAL AUTHORITY TO ENSURE THE SAFETY AND INTEGRITY OF THE DESIGN.
- CONTRACTOR TO CARRY OUT A SITE RISK ASSESSMENT PRIOR TO THE INSTALLATION OF ANY TRAFFIC MANAGEMENT PLAN TO ENSURE THAT CONDITIONS REFLECT THOSE CONSIDERED FOR DESIGN POST SUBMISSION.

**SITE SPECIFIC NOTES:**

ALL WORKS TO BE CARRIED OUT IN ACCORDANCE WITH LOCAL AUTHORITY.

EXACT SIGNS POSITIONS TO BE AGREED ON SITE.

PRIVATE ACCESS TO BE MAINTAINED AT ALL TIMES.

PEDESTRIANS TO BE PROTECTED FROM WORKS AREA BY PEDESTRIAN BARRIER SYSTEM.

SITE INSPECTIONS AND MAINTENANCE OF THE TRAFFIC MANAGEMENT LAYOUT IS TO BE CONDUCTED ON A DAILY BASIS TO ENSURE THE SAFETY AND INTEGRITY OF THE DESIGN.

ACCESS TO BE MAINTAINED TO ALL DWELLINGS/BUSINESSES AT ALL TIMES INCLUDING SPECIAL PROVISION TO BE MADE FOR DISABLED ACCESS.

CONTRACTOR TO LIAISE WITH LOCAL BUS AUTHORITY IF ANY OF THE BUS STOPS HAVE TO BE RELOCATED AND SUITABLE BUS DIVERSION ROUTES.

CONSULTATION TO BE HELD WITH EXISTING BUSINESS/DWELLINGS IN RELATION TO WORKS BEING COMPLETED OUTSIDE THEIR PREMISES, SUITABLE WORKING TIMES AND IN RELATION TO DELIVERIES, ETC.

THE CONTRACTOR SHALL BE RESPONSIBLE FOR PROVIDING ALL REQUIRED RAMP ACCESS TO ALL CHANGES IN ROAD SURFACE LEVEL WHERE TRAFFIC/PEDESTRIANS ARE RUNNING ON A TEMPORARY SURFACE AS A RESULT OF WORKS.

\*OVERHEAD CABLES\* SIGN WK 082 TO BE USED IF OVERHEAD CABLES BECOME A HAZARD DUE TO WORK LOCATION.

**GARY KEVILLE TRAFFIC MANAGEMENT LTD.**  
 Rosemount Business Park, Dublin 11, Ireland  
 Tel: (+3531) 668 8838; Email: info@gktm.ie  
 Fax: (+3531) 667 4339; Visit us at: www.gktm.ie

**CLIENT:**  
 Gleneveagh Properties PLC

**DESIGNED:** BJ **SCALE:** NTS  
**DRAWN:** BJ **DATE:** 12/04/18  
**VERIFIED:** AZ  
**APPROVED:** DL

**PROJECT TITLE:** R108, R129, BALLYBOUGHAL, DUBLIN  
**DRAWING NAME:** R108, R129, BALLYBOUGHAL, DUBLIN - ROAD CLOSURE TM LAYOUT  
**STAGE:** CONSTRUCTION **DWG. NO.:** 2768 - 00 - 03a **REV:** 1

Rev. No.	Revision Details	Rev. Date	Designed	Drawn	Verified	Approved
1	REMOVE SOUTH DIVERSIONS	03/07/18	BJ	BJ	AZ	MA

**LEGEND**

- TRAFFIC CONES
- SIGN LOCATION & ORIENTATION
- WORKS AREA
- DIVERSION
- DIVERSION
- LOCAL DIVERSION
- VARIABLE MESSAGE SIGNS

**Copyright Notes:**  
 THIS DRAWING IS THE PROPERTY OF GARY KEVILLE TRAFFIC MANAGEMENT. THE DESIGN INFORMATION CONTAINED HEREIN IS STRICTLY CONFIDENTIAL. THIS DOCUMENT IS NOT TO BE USED, REPRODUCED, DISCLOSED OR CIRCULATED IN WHOLE OR IN PART WITHOUT THE PRIOR WRITTEN CONSENT IN EACH INSTANCE OF GARY KEVILLE TRAFFIC MANAGEMENT. © GKTm 2018