

Castleknock Elms, Castleknock, Dublin 15.

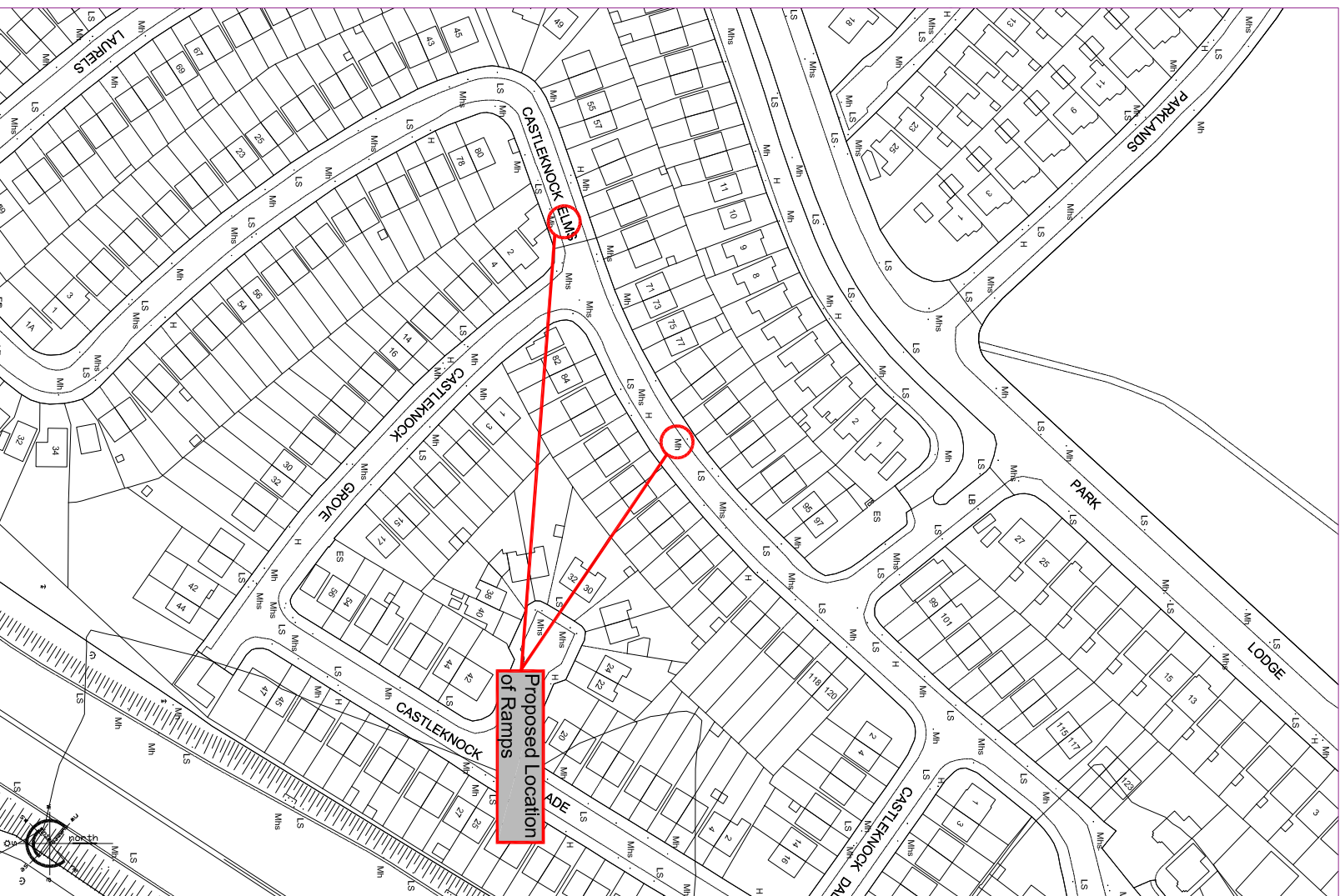

Site Location Map

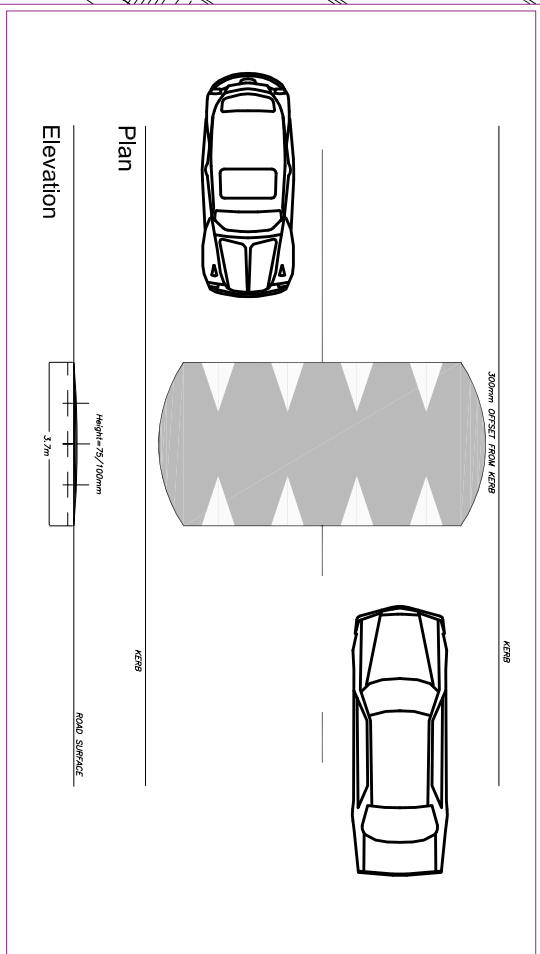

Traffic Calming Ramp

**COMHAIRLE CONTAE FINE GALL**  
**FINGAL COUNTY COUNCIL**  
**ROAD TRAFFIC ACT 1994 - SECTION 38**  
**TRAFFIC CALMING SCHEME**  
**CASTLEKNOCK ELMS, CASTLEKNOCK, DUBLIN 15.**

Fingal County Council in exercise of the powers conferred on it by Section 38 of the Road Traffic Act 1994 hereby gives notice that it has prepared a Scheme for the provision of traffic calming measures at the following location:

Castleknock Elms, Castleknock, Dublin 15 – 2 No. of Traffic Calming Ramps.

The scheme also provides for the provision of appropriate road signage.

Plans and particulars of the Scheme as shown on Drawing No. 2018-PD-TC-006 from **Friday the 29th of June 2018** as follows:-

Fingal County Council Offices, Monday - Friday 9.30am - 4.30pm  
 Grove Road  
 Blanchardstown,  
 Dublin 15.

The proposed schemes can also be viewed on-line on the Fingal County Council website at:  
<https://consult.fingal.ie/en/browse>

Representations in relation to the Schemes may be made in writing to: Ms. Olivia McCormack, Administrative Officer, Operations Department, Fingal County Council, Grove Road, Blanchardstown, Dublin 15 not later than 4.30 p.m. on Friday the 10th of August 2018.

**Olivia McCormack**  
 Administrative Officer

All comments, including the names of those making comments, submitted to the Council in regard to this Traffic Calming Scheme will form part of the statutory report to be presented to the monthly meeting of Fingal County Council.

Accordingly the statutory report will list the persons or bodies who made submissions or observations with respect to the proposed Traffic Calming Scheme in accordance with the regulations of the Road Traffic Act 1994.

The submissions will also be included in the minutes of that meeting and consequently will appear on the Council's Website. By making a submission the name of individual or bodies will appear on the statutory report and minutes of the meeting.

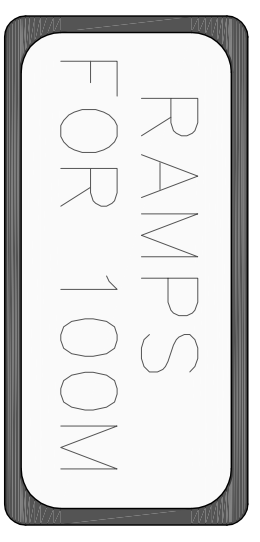

TYPICAL SIGN DETAIL

Road Signage

Not to Scale © Ordnance Survey/Ireland. All Rights Reserved. Licence number 2017/24/CMAI/FingalCountyCouncil

Fingal County Council  
 Operations Department  
 Traffic Section  
 Traffic Management  
 Scheme 2018

**PUBLIC DISPLAY**  
**PROPOSED TRAFFIC CALMING SCHEME**  
**- CASTLEKNOCK ELMS, CASTLEKNOCK, DUBLIN 15**

Cambridge Corcoran Fine Gall | Rodna na roibhacraí  
 High Quality Standard | Operations Department

Traffic Section - Civic Offices, Grove Road, Blanchardstown, Dublin 15  
 ☎ (01) 8905000 | ✉ roads@fingal.ie

Director of Services: David Storey | Date:  
 Senior Engineer: Karen A Gallagher | Scale @ A0:1:  
 Senior Exec. Engineer: Andrew Nolan | Drawn by: cof  
 Project Engineer: Gerald Curley | Revision:  
 Drawing Number: 2018-PD-TC-006