

PROPOSED WEST ELEVATION

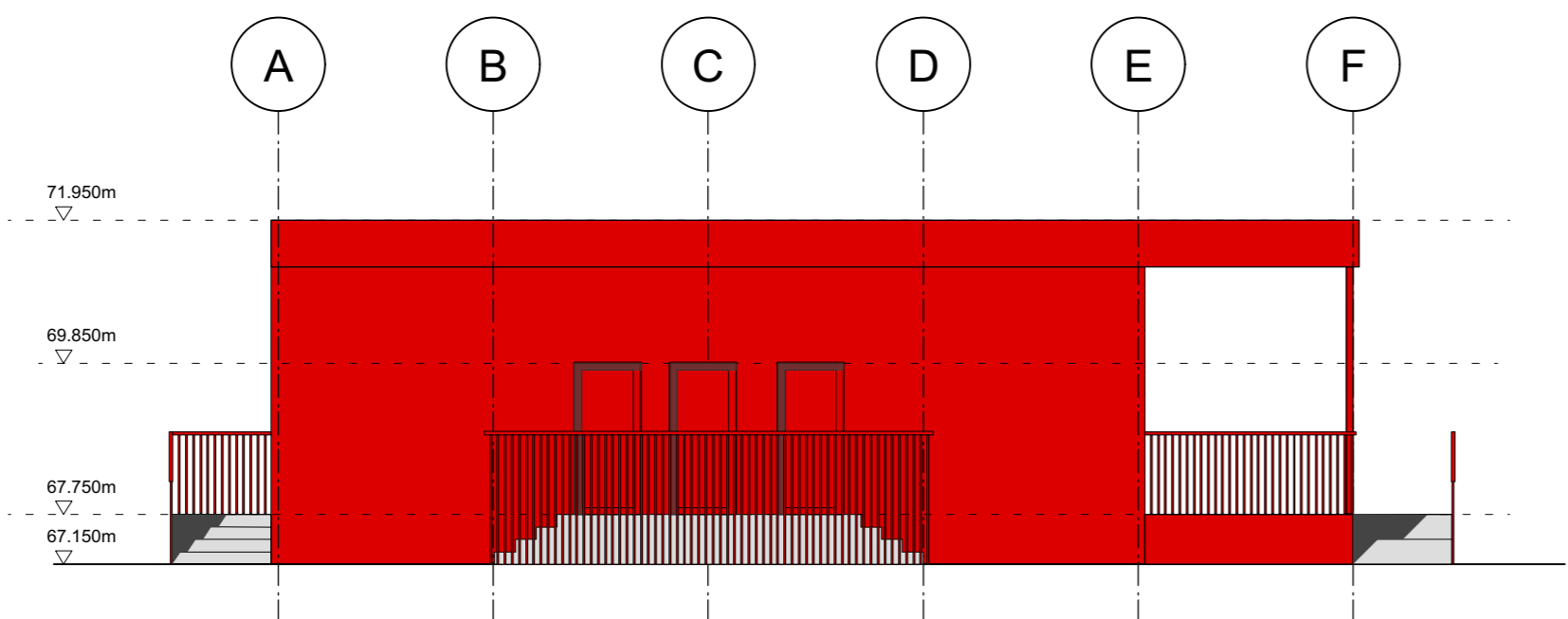

PROPOSED EAST ELEVATION



PROPOSED NORTH ELEVATION

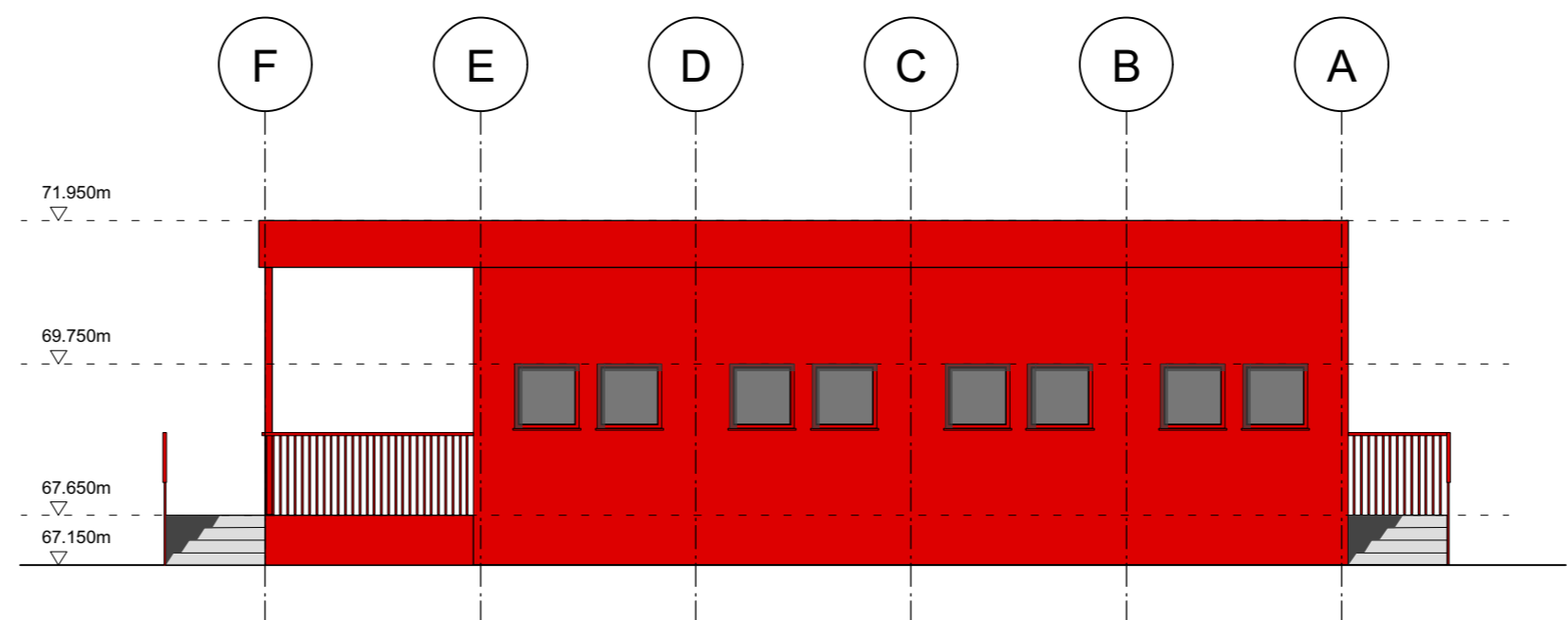

PROPOSED SOUTH ELEVATION

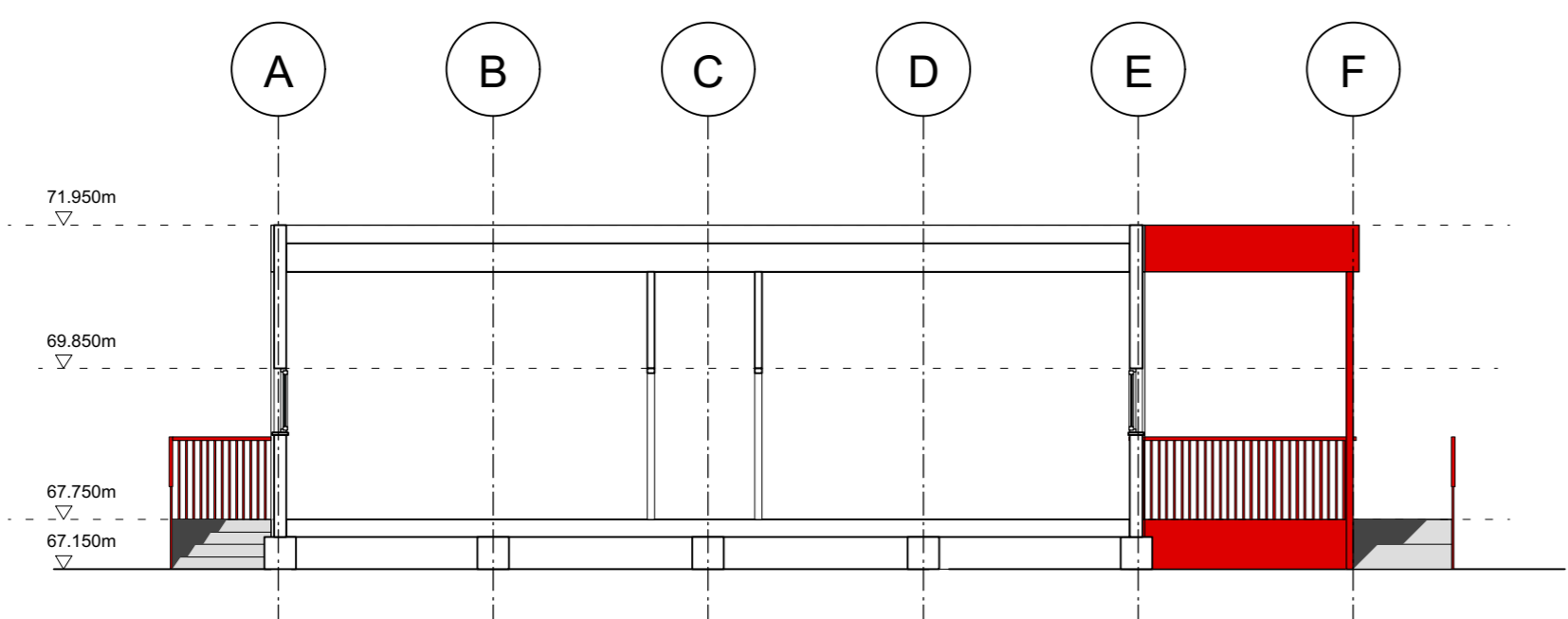

PROPOSED SECTION A-A'

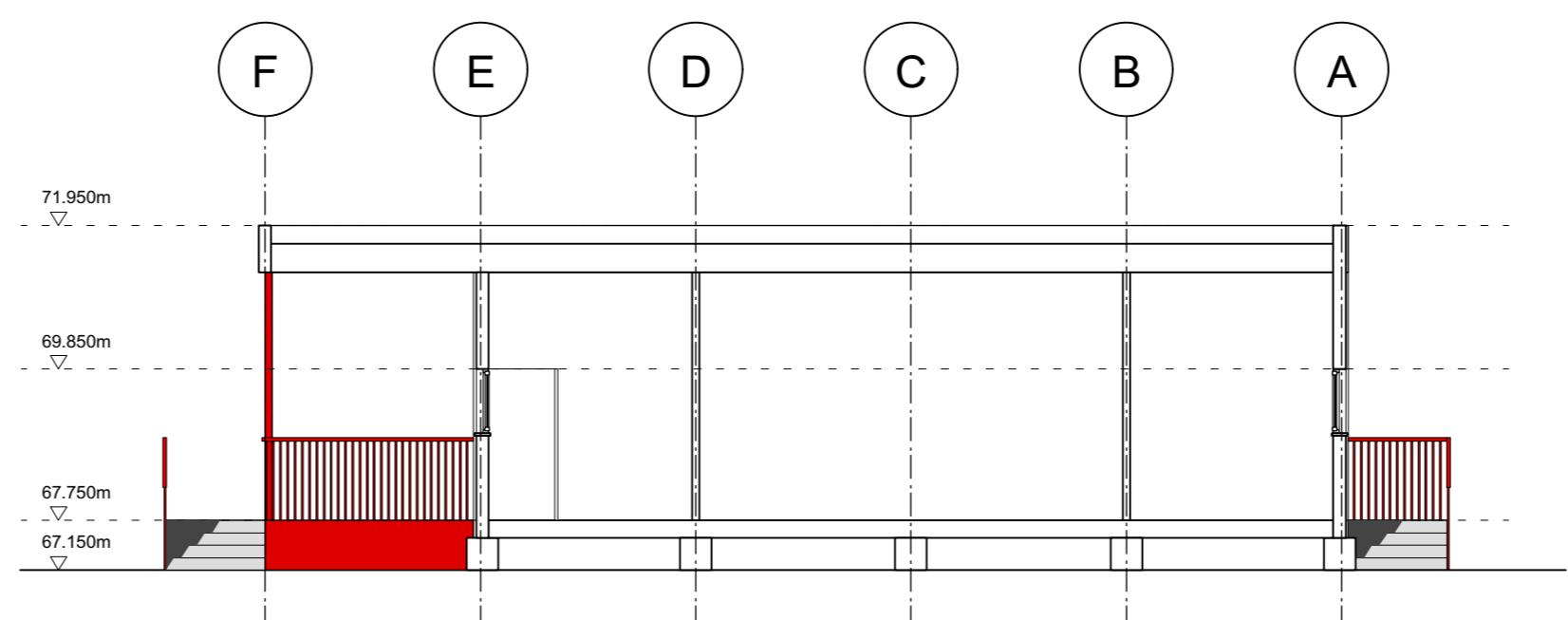

PROPOSED SECTION B-B'



RAYMOND Mc GINLEY ARCHITECTS		www.raymcginley.ie	
B.A.(Hons) B.Arch. M.U.B.C. M.R.I.A.I.		ray@raymcginley.ie	
ARCHITECTS - HISTORIC BUILDING CONSULTANTS		Tel: 01 - 8215935	
		43 SYCAMORE AVENUE,	
		CASTLEKNOCK, DUBLIN 15, IRELAND.	
'PART XI' PLANNING APPLICATION DRAWING		Scale:	Drp. size:
Job:		1:100	A1
FCC Central Staff Facility, Coolmine Depot, Porters Road, Coolmine, Dublin 15.		Drawn by:	BIM Ref:
Client:		CO / RM	1801 Sketch Design options 04.wex
Fingal County Council.		Date:	
Drawing title:		April 2018	
Proposed Sections and Elevations.		Drawing No.	Revisions:
		1801.P.06	
All dimensions are in millimeters unless otherwise stated. Use figured dimensions only; do not scale off this drawing. If there are any queries please contact Architect before doing work. Copyright exists in this drawing. No part of this drawing may be copied or stored in a retrieval system without the prior consent of Raymond Mc Ginley Architects.			