

Proposed South Elevation
Scale: 1:100

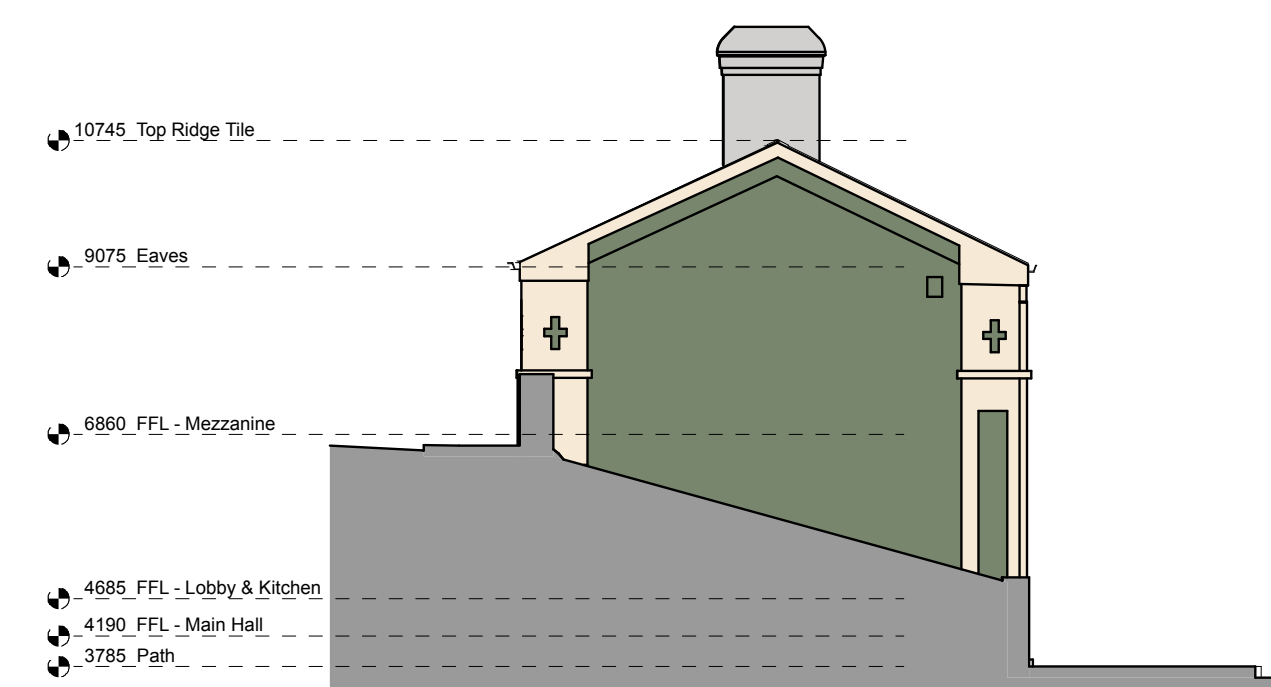

Proposed East Elevation
Scale: 1:100

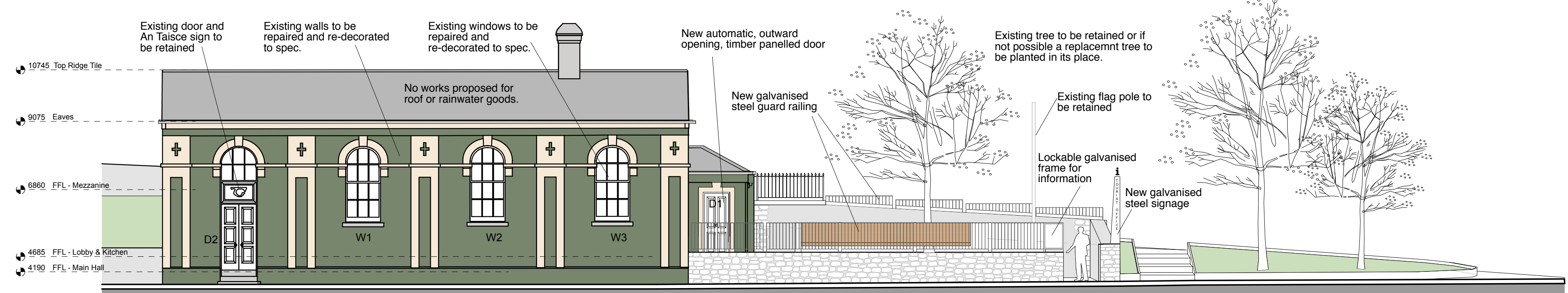

Proposed North Elevation
Scale: 1:100

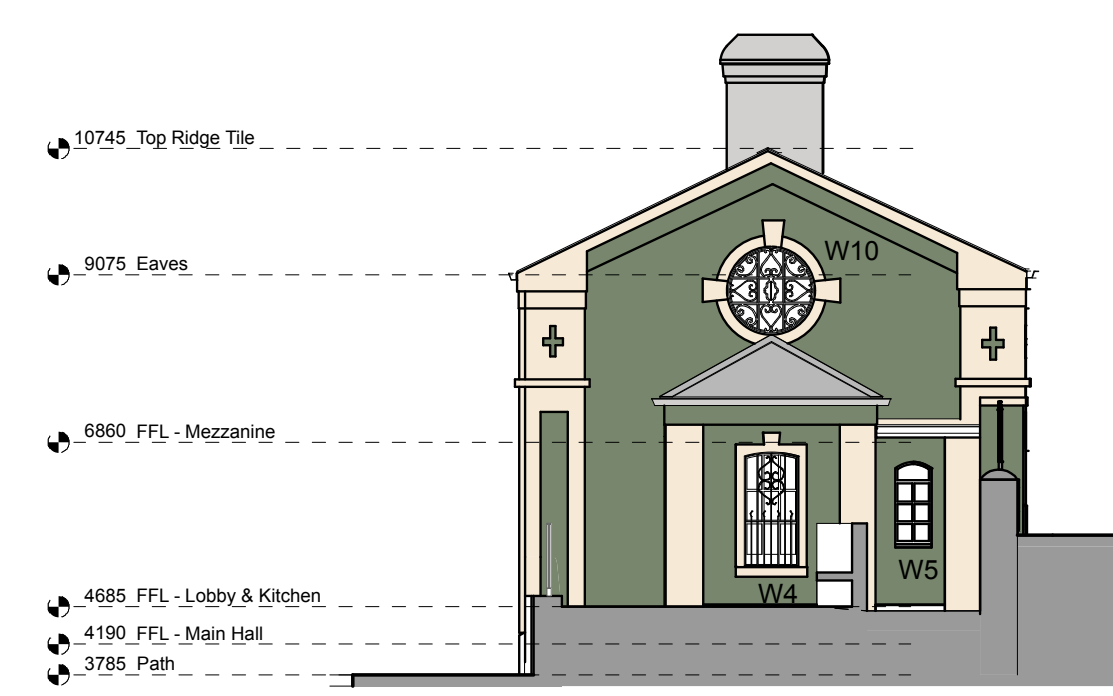

Proposed West Elevation
Scale: 1:100

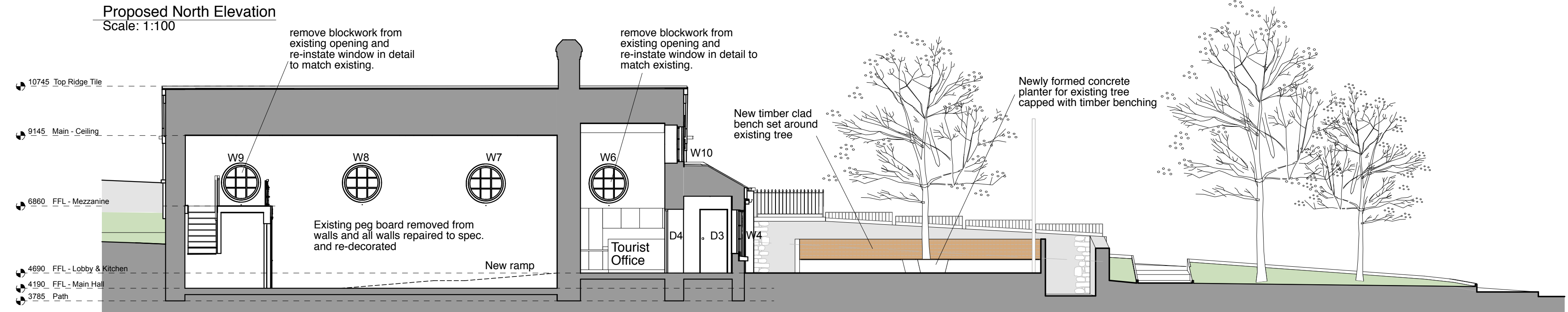

Proposed Section 2-2'
Scale: 1:100

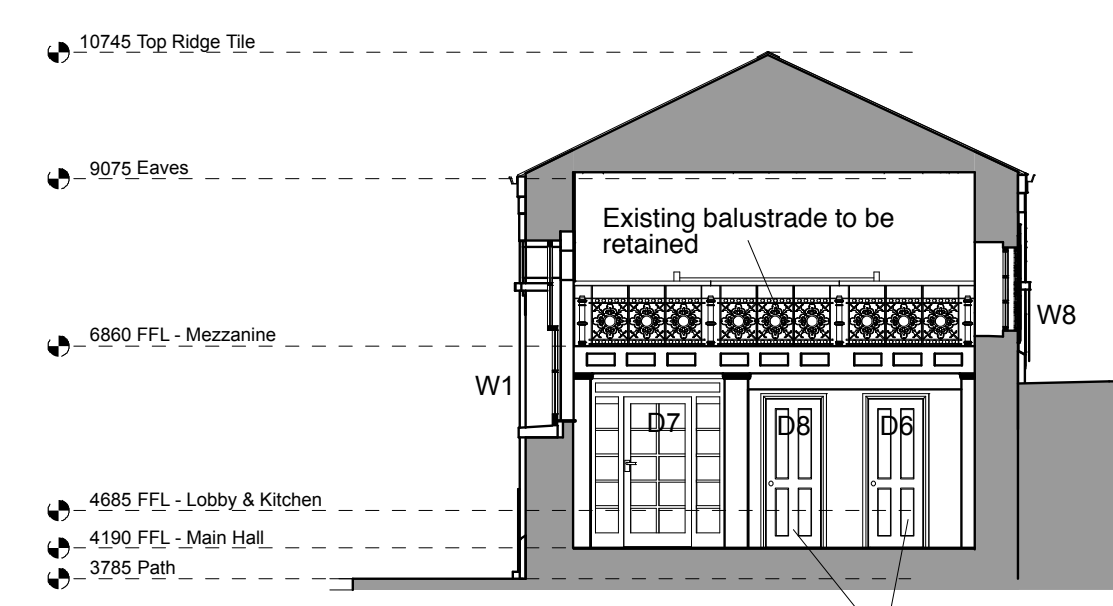

Proposed Section 1-1'
Scale: 1:100

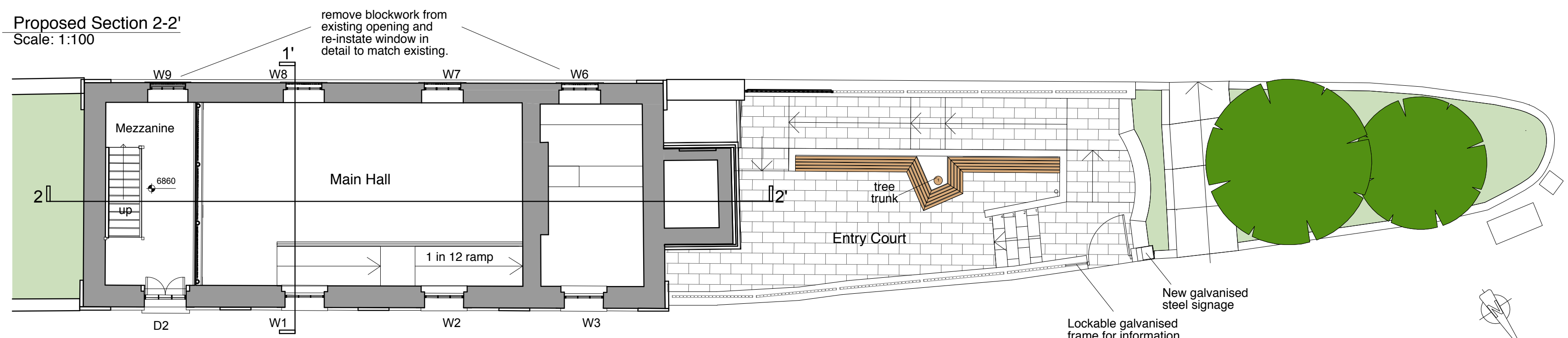

Proposed First Floor Plan
1:100 Area 13.64m²

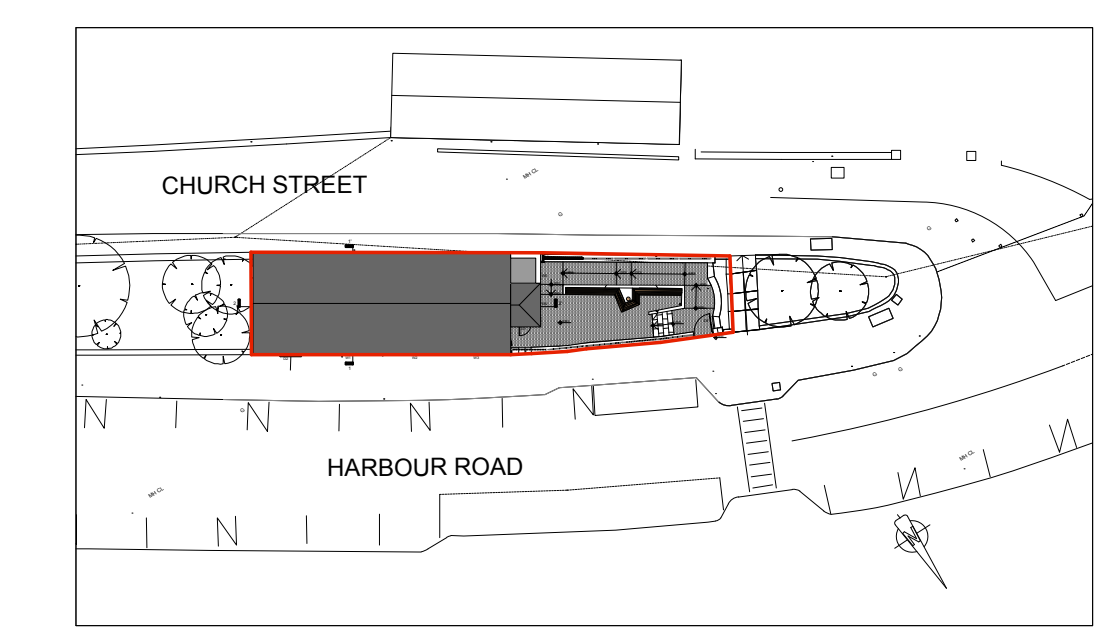

Proposed Site Layout Plan
Scale: 1:500

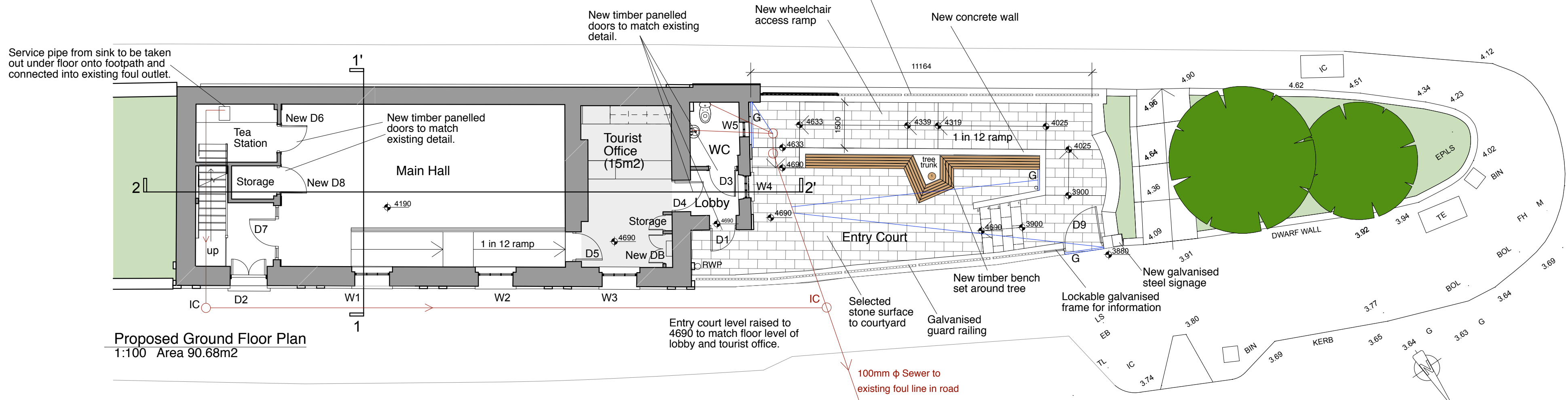

Proposed Ground Floor Plan
1:100 Area 90.68m²

Comhairle Contae
Fine Gall
Fingal County
Council



RMA RAYMOND Mc GINLEY ARCHITECTS B.A(Hons) B.Arch M.U.C. M.R.I.A.I. ARCHITECTS - HISTORIC BUILDING CONSULTANTS	www.raymcginley.ie ray@raymcginley.ie Tel.: 01 - 8215935 43 SYCAMORE AVENUE, CASTLEKNOCK, DUBLIN 15, IRELAND.
	Scale: 1:500 & 1:100 Drawing No: 1606.P.02 Revision: V.10
'PART 8' PLANNING APPLICATION DRAWING	
Job: Howth Old Courthouse. Client: Economic, Enterprise & Tourism Development Department, Fingal county Council. Drawing title: Proposed Site, Ground and First floor plans, Elevations and Sections.	Scale: 1:500 & 1:100 Drawing No: 1606.P.02 Revision: V.10
All dimensions are in millimeters unless otherwise stated. Use figured dimensions only; do not scale off this drawing. If there are any queries please contact Architect before doing work. Copyright exists in this drawing. No part of this drawing may be copied or stored in a retrieval system without the prior consent of Raymond Mc Ginley Architects.	