

SECTION 09-11  
OPTION 1

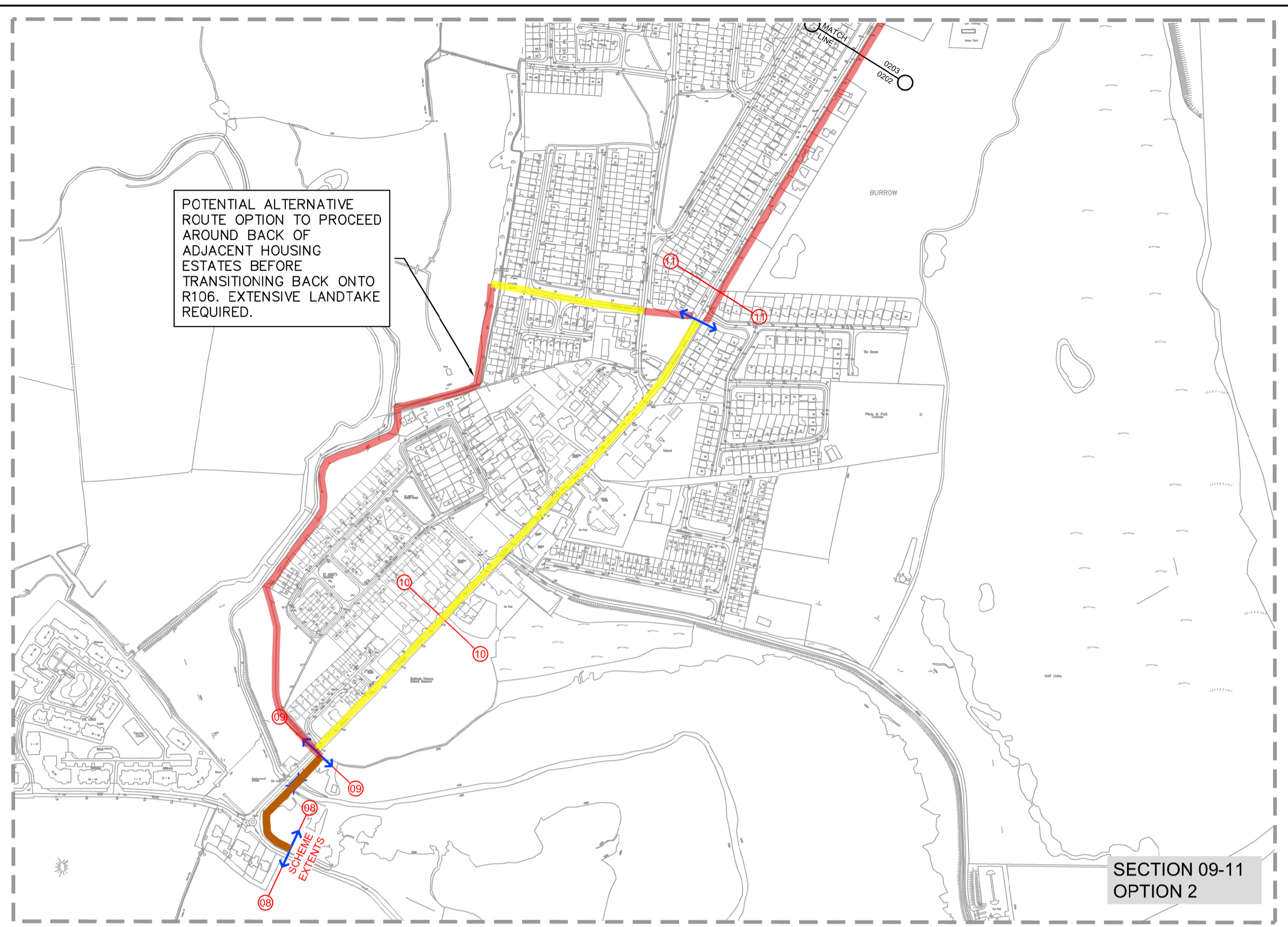

SECTION 09-11  
OPTION 2

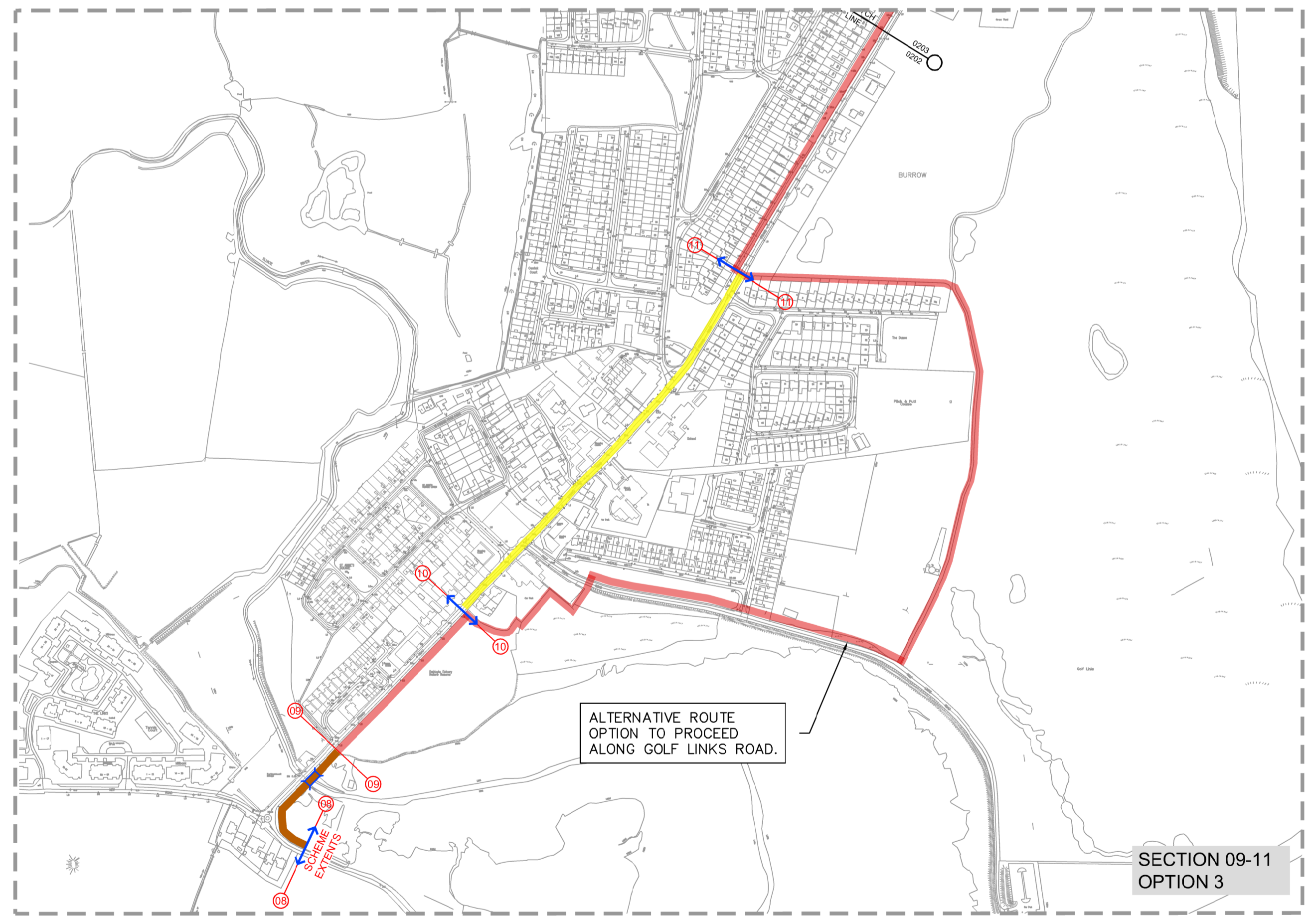

SECTION 09-11  
OPTION 3

© ORDNANCE SURVEY IRELAND LICENSE No. AR 0082517.  
ORDNANCE SURVEY IRELAND & GOVERNMENT OF IRELAND



**LEGEND:**

- LINK TYPE 1 - TWO WAY CYCLE TRACK & SEGREGATED FOOTPATH
- LINK TYPE 2 - TWO WAY CYCLE TRACK
- LINK TYPE 3 - SHARED BOARDWALK
- LINK TYPE 4 - CYCLE LANES
- LINK TYPE 5 - SHARED STREET
- TOUCAN CROSSING
- CYCLE & PEDESTRIAN BRIDGE

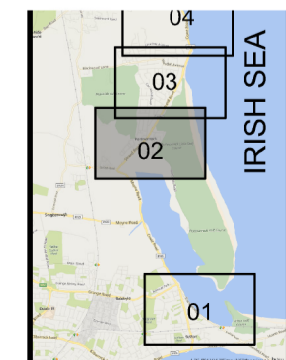

Rev	Description	By	Date	Chk'd	Auth
D	PUBLIC CONSULTATION	BH	13.10.17	CF	MD
C	NTA COMMENTS ADDRESSED	BH	10.10.17	MD	MD
B	CLIENT COMMENTS	KH	05.09.17	CF	MD
A	CLIENT COMMENTS	CMcA	2.08.17	CF	KB
-	FOR INFORMATION	RG	21.07.17	CF	KB



Atkins House, 150-155 Airside Business Park, Swords, Co. Dublin  
Tel (+353) 01 810 8000 Fax (+353) 01 810 8001

Unit 2B, 2200 Cork Airport Business Park, Cork  
Tel (+353) 021 429 0300 Fax (+353) 021 429 0360

2nd Floor Technology House Parkmore Technology Park, Galway  
Tel (+353) 091 788 0550 Fax (+353) 091 779 830

Client	FINGAL COUNTY COUNCIL		
Project	SUTTON TO MALAHIDE PEDESTRIAN AND CYCLE SCHEME		

INFORMATION			
ROUTE AND LINK OPTIONS SHEET 2 OF 5			
Original Scale	Design/Drawn	Checked	Authorised
NOT TO SCALE	BH	CF	MD
Date	Date	Date	Date
25.09.17	25.09.17	25.09.17	25.09.17
Status	Drawing Number	Rev	
I	5158418 / HTR / SK / 0202	D	