

Public Display - Traffic Calming - The Rise, Malahide

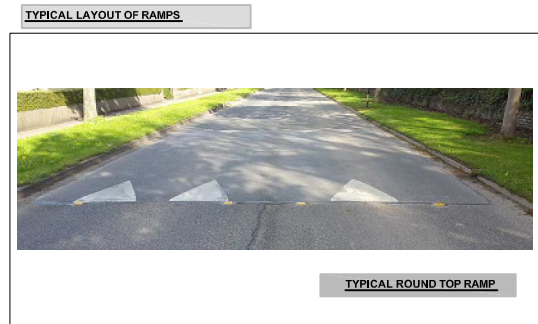
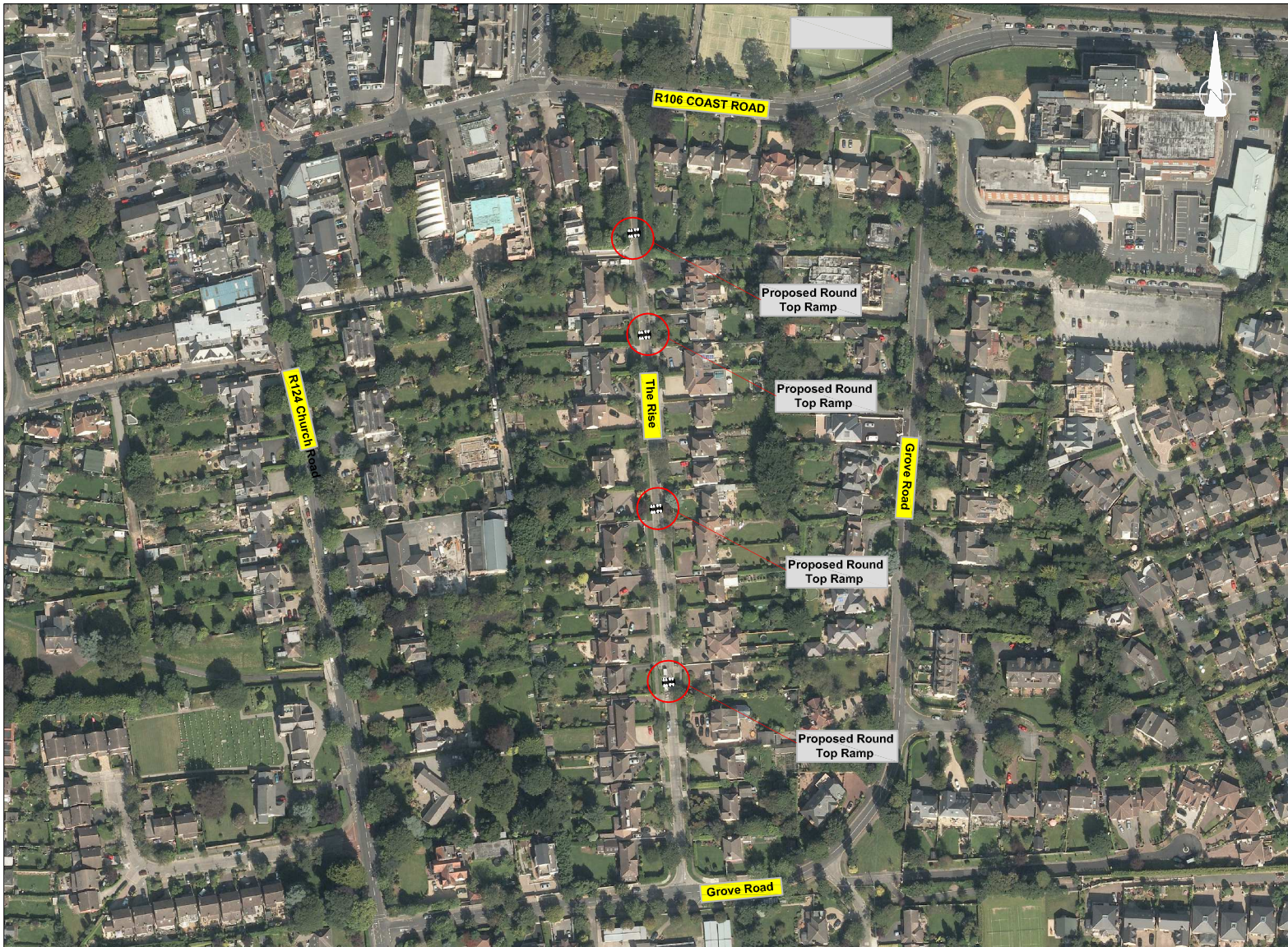

COMHAIRLE CONTAE FHINE GALL
 FINGAL COUNTY COUNCIL
 ROAD TRAFFIC ACT 1994 - SECTION 38
 TRAFFIC CALMING SCHEMES
 The Rise, Malahide

Fingal County Council in exercise of the powers conferred on it by Section 38 of the Road Traffic Act 1994 hereby gives notice that it has prepared a Scheme of traffic calming measures at the following location:

- The Rise, Malahide

The scheme includes the provision of the following:

- 4 no. Proposed Round Top Ramps with appropriate road markings and signage

Plans and particulars of the Scheme as shown on Drawing Number Malahide_Howth/TC001/01 and is available for inspection from 16th March 2017 to 27th April 2017 as follows:-

Fingal County Hall, Main Street, Swords, Co. Dublin.	Mon - Fri 9.30am - 4.30pm
Malahide Library The Mall, Malahide, Co Dublin	Mon - Thurs: 9:45am - 8:00pm 9:45 am - 1:00 pm and Fri and Sat: 1:45 pm - 5:00 pm

The proposed scheme can also be viewed on-line on the Fingal County Council website
<https://consult.fingal.ie/>

Representations in relation to the Scheme may be made in writing to:
 Administrative Officer, Howth/Malahide Operations Department, Fingal County Council, Grove Road, Blanchardstown, Dublin 15 or via email to HowMalOpArea@fingal.ie to be received no later than 4.30 pm on Thursday 27th April 2017.

Administrative Officer
 Howth/Malahide Operational Area

PUBLIC DISPLAY

**Comhairle Contae Fhine Gall
 Fingal County Council**

Comhairle Contae Fhine Gall
 Fingal County Council

Operations Department
 Koinín na nOibríochtaí
 Biall an tBhaineoir, Biall an tOibríochtaí,
 Biall An-Chathair 15
 Dublin 15

Fón: 01-8060000
 Email: roads@fingal.ie

ETHNA FELTEN,
 DIRECTOR OF SERVICES,
 OPERATIONS DEPARTMENT.

Title:
**PROPOSED TRAFFIC CALMING MEASURES
 THE RISE, MALAHIDE**

Drawn: SDC	Scale: Not to Scale
Checked: AN	Date: FEB 2017
Approved: LC	Drwg. No.: Malahide_Howth/TC001/01