

Proposed Deletions

**ARCHAEOLOGICAL SITES**

**RPS No. 650 - 699**

## **PROPOSED DELETION FROM RECORD OF PROTECTED STRUCTURES**

RPS No.651 Ringfort possible site, off Rowans Road, Rowans Big, Co. Dublin

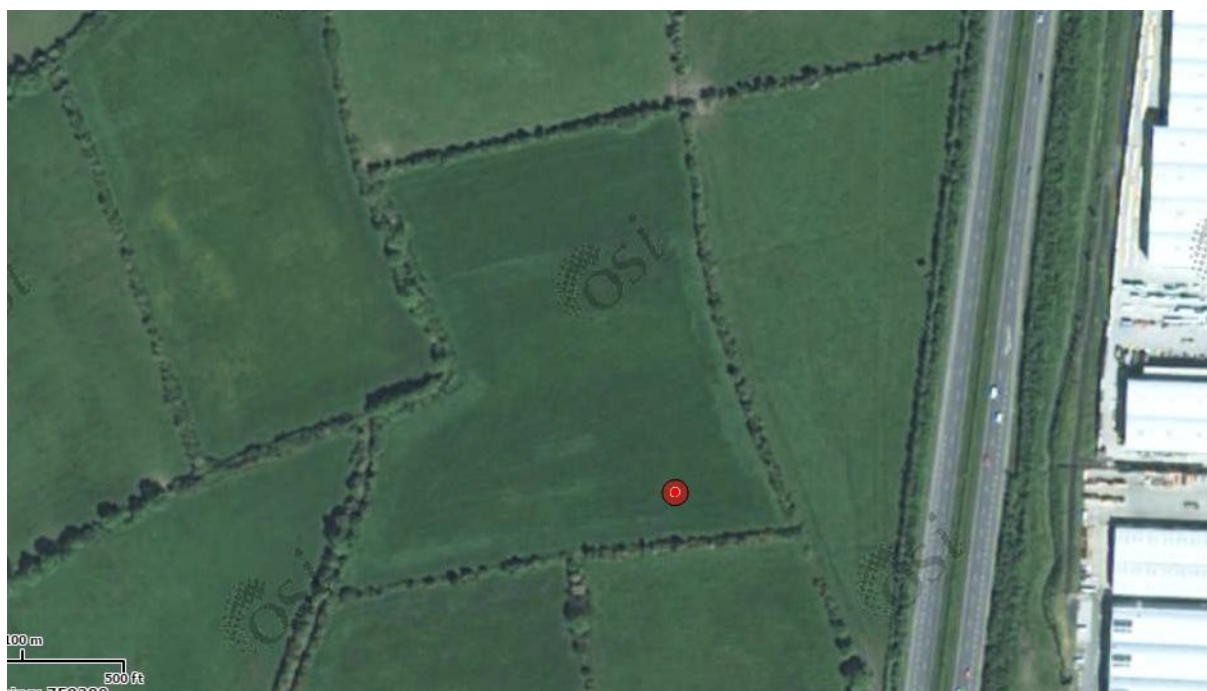

| Other Designations:                   |                | Other Details:                              |                              |
|---------------------------------------|----------------|---|------------------------------|
| National or Recorded Monument         | DU004-017      | Date of Construction                        | Pre -1700                    |
| Architectural Conservation Area       | Not Applicable | Structure Type                              | Ringfort                     |
| Ministerial Recommendation under NIAH | Not Applicable | Date of Protection by Fingal County Council | 1993 Dublin County Dev. Plan |

### **Description**

Circular enclosure with diameter of circa 20m located on east facing slope.

### **Appraisal**

The enclosure was identified from a crop mark on 1972 aerial photograph. There are no structural remains present above ground to warrant retention in the Record of Protected Structures. Alternative protection for the Ringfort site exists under the National Monuments Acts 1930-2004, as a Record Monument RMP Ref No. DU004-017.

**RECOMMENDATION:** It is recommended that Ringfort possible site, off Rowans Road, Rowans Big, Co. Dublin is deleted from the Record of Protected Structures.



## Proposed Deletion from Record of Protected Structures

● RPS No. 651

Ringfort possible site,  
Rowans Big,  
Co. Dublin

Architects Department, County Hall,  
Main Street, Swords

Date: May 2016

Scale @ A4: 1:5,000

ITM Grid Ref: E718282 N759260

© Ordnance Survey Ireland. All rights reserved.  
Licence number 2016/24/CCMA/FingalCountyCouncil

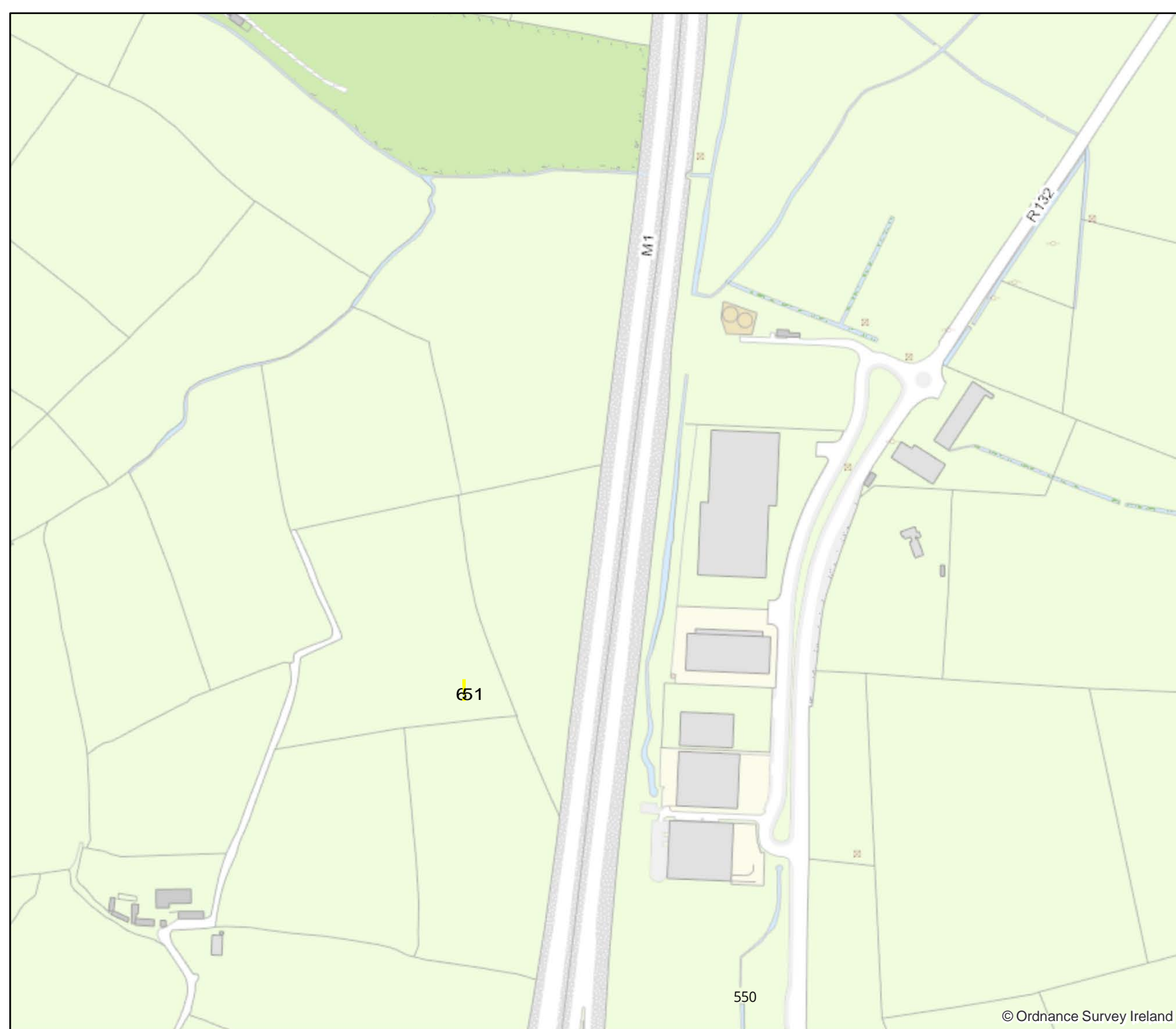

## **PROPOSED DELETION FROM RECORD OF PROTECTED STRUCTURES**

**RPS No.652 Inscribed Stone(s), Old Drogheda Road, Courtlough Co. Dublin**

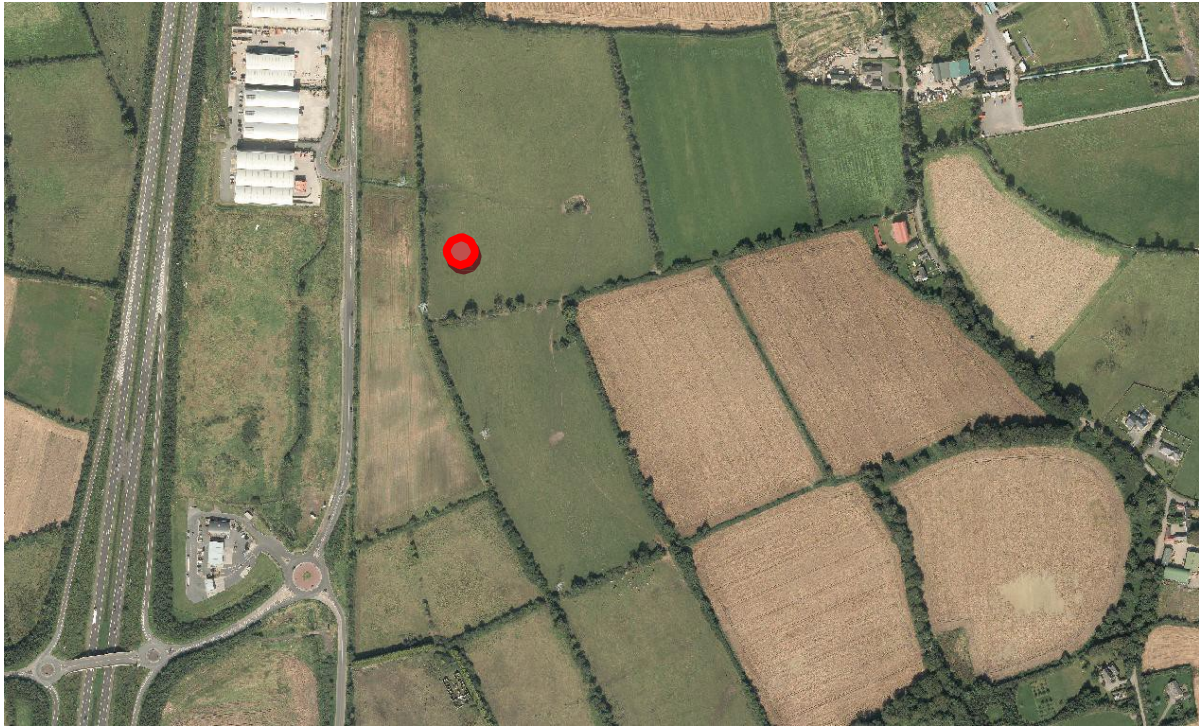

| <b>Other Designations:</b>                   |                | <b>Other Details:</b>                              |                              |
|--|----------------|--|------------------------------|
| <b>National or Recorded Monument</b>         | Not Applicable | <b>Date of Construction</b>                        | Unknown                      |
| <b>Architectural Conservation Area</b>       | Not Applicable | <b>Structure Type</b>                              | Unknown                      |
| <b>Ministerial Recommendation under NIAH</b> | Not Applicable | <b>Date of Protection by Fingal County Council</b> | 1993 Dublin County Dev. Plan |

### **Description**

Inscribed stones.

### **Appraisal**

There is no entry in the Record of Monuments and Places for inscribed stones at this location. There are no surface remains. Therefore this site is of no architectural or archaeological significance to warrant retention in the Record of Protected Structures.

|   |
|---|
| <b>RECOMMENDATION:</b> It is recommended that Inscribed Stone(s), Old Drogheda Road, Courtlough, Co. Dublin is <u>deleted</u> from the Record of Protected Structures |
|---|



## Proposed Deletion from Record of Protected Structures

- RPS No. 652  
Inscribed Stone(s),  
Old Drogheda Road,  
Courtlough,  
Co. Dublin

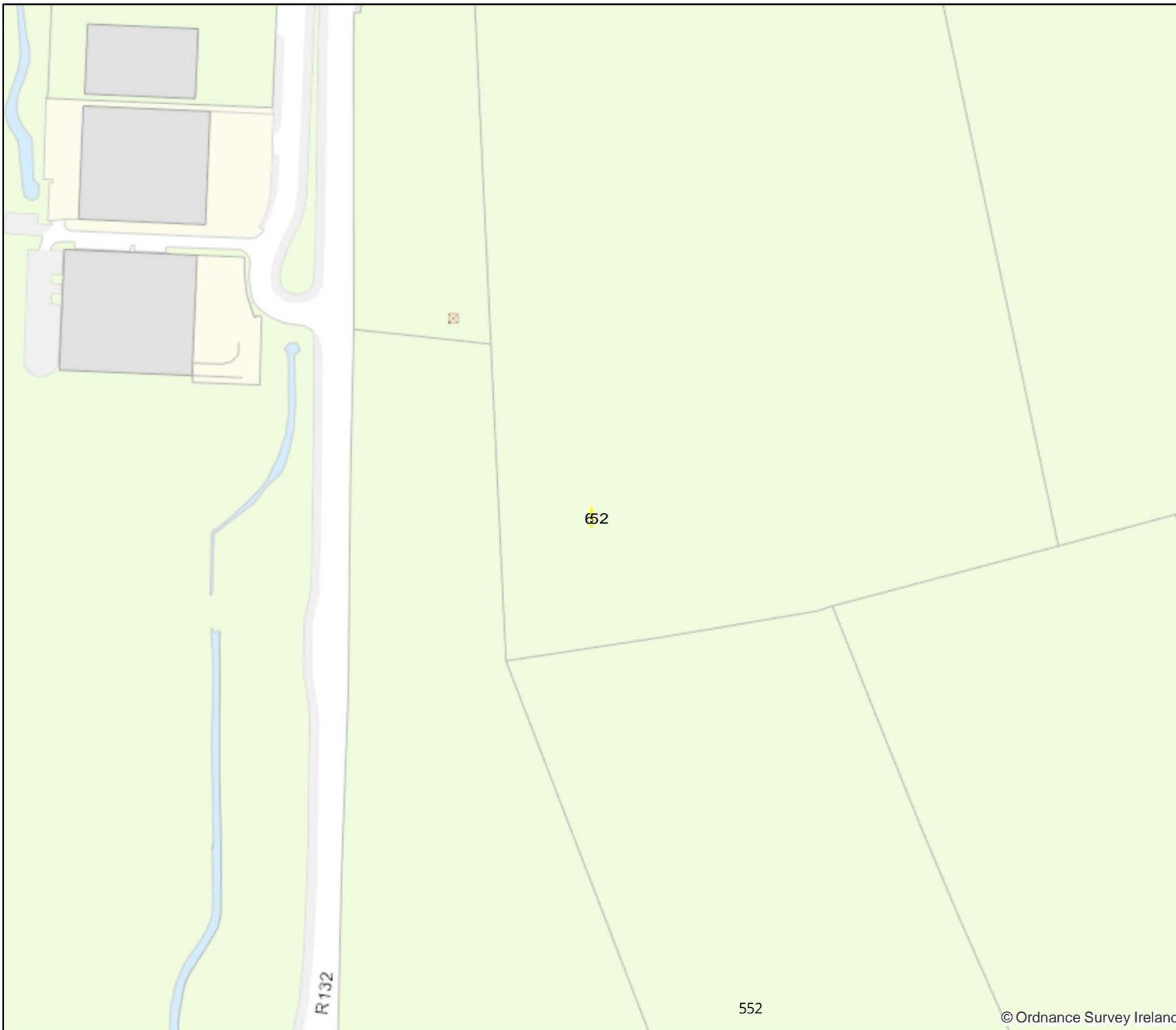

Architects Department, County Hall,  
Main Street, Swords

Date: September 2015 | Scale @ A4:1:2,500

ITM Grid Ref: E718736 N759001

© Ordnance Survey Ireland. All rights reserved.  
Licence number 2015/24/CCMAIFingalCountyCouncil

## **PROPOSED DELETION FROM RECORD OF PROTECTED STRUCTURES**

RPS No.656 Kilsallaghan Cross, Kilsallaghan, Co. Dublin



| <b>Other Designations:</b>                   |                | <b>Other Details:</b>                              |                              |
|--|----------------|--|------------------------------|
| <b>National or Recorded Monument</b>         | DU011-010      | <b>Date of Construction</b>                        | Pre -1700                    |
| <b>Architectural Conservation Area</b>       | Not Applicable | <b>Structure Type</b>                              | Site of Cross                |
| <b>Ministerial Recommendation under NIAH</b> | Not Applicable | <b>Date of Protection by Fingal County Council</b> | 1993 Dublin County Dev. Plan |

### **Description**

Site of cross within open space.

### **Appraisal**

Described in 18<sup>th</sup> Century diaries of Austin Cooper as a pedestal for a market cross and marked on 1837 Ordnance Survey map as "base of stone cross", there is nothing visible on this site today. There are no structural remains present to warrant retention in the Record of Protected Structures. Alternative protection for the Cross Site exists under the National Monuments Acts 1930-2004, as a Record Monument RMP Ref No. DU011-010.

**RECOMMENDATION:** It is recommended that Kilsallaghan Cross, Kilsallaghan, Co. Dublin is deleted from the Record of Protected Structures.



## Proposed Deletion from Record of Protected Structures

- RPS No. 656  
Killsallaghan Cross  
Killsallaghan,  
Co. Dublin

Architects Department, County Hall,  
Main Street, Swords

Date: May 2016

Scale @ A4: 1:2,500

ITM Grid Ref: E711553 N748430

© Ordnance Survey Ireland. All rights reserved.  
Licence number 2016/24/CCMA/FingalCountyCouncil

KILLSALLAGHAN

CASTLEFARM

Graveyard

Castle

656

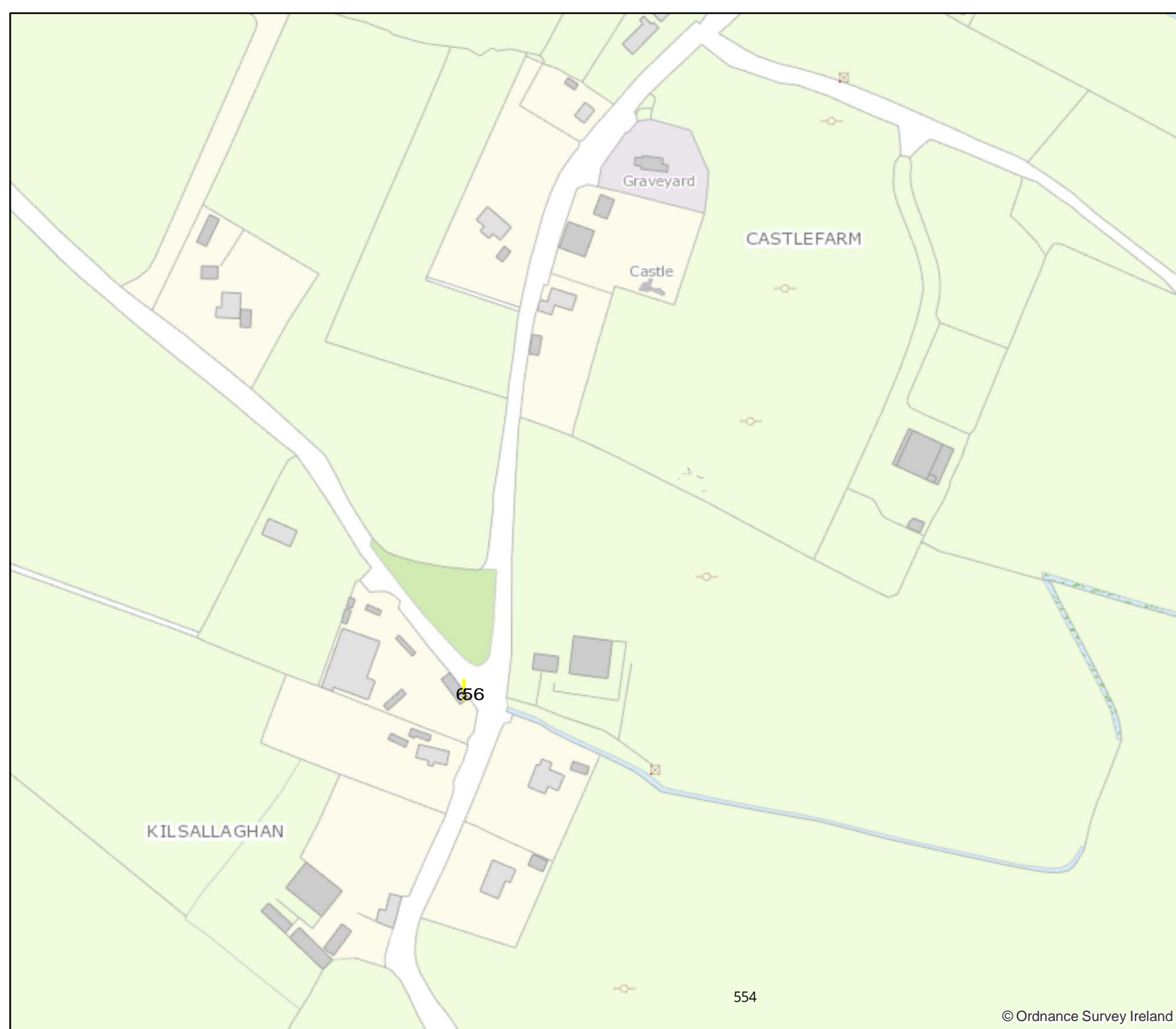

## PROPOSED DELETION FROM RECORD OF PROTECTED STRUCTURES

RPS No.661 Church Well, Ward Road, Ward Lower, Co. Dublin



| Other Designations:                   |                | Other Details:                              |                              |
|---------------------------------------|----------------|---|------------------------------|
| National or Recorded Monument         | DU011-038      | Date of Construction                        | Pre -1700                    |
| Architectural Conservation Area       | Not Applicable | Structure Type                              | Holy Well                    |
| Ministerial Recommendation under NIAH | Not Applicable | Date of Protection by Fingal County Council | 1993 Dublin County Dev. Plan |

### **Description**

Well has been enclosed and used for agricultural purposes before 1958.

### **Appraisal**

The well site was formerly an open pool before being enclosed in the mid-20<sup>th</sup> Century. There are no structural remains present to warrant retention in the Record of Protected Structures. Alternative protection for the Church well exists under the National Monuments Acts 1930-2004, as a Record Monument RMP Ref No. DU011-038.

**RECOMMENDATION:** It is recommended that Church Well, Ward Road, Ward Lower, Co. Dublin is deleted from the Record of Protected Structures.





## Proposed Deletion from Record of Protected Structures

- RPS No. 661  
Church Well,  
Ward Road,  
Ward Lower,  
Co. Dublin

Architects Department, County Hall,  
Main Street, Swords

Date: May 2016

Scale @ A4: 1:5,000

ITM Grid Ref: E709524 N744723

© Ordnance Survey Ireland. All rights reserved.  
Licence number 2016/24/CCMA/FingalCountyCouncil

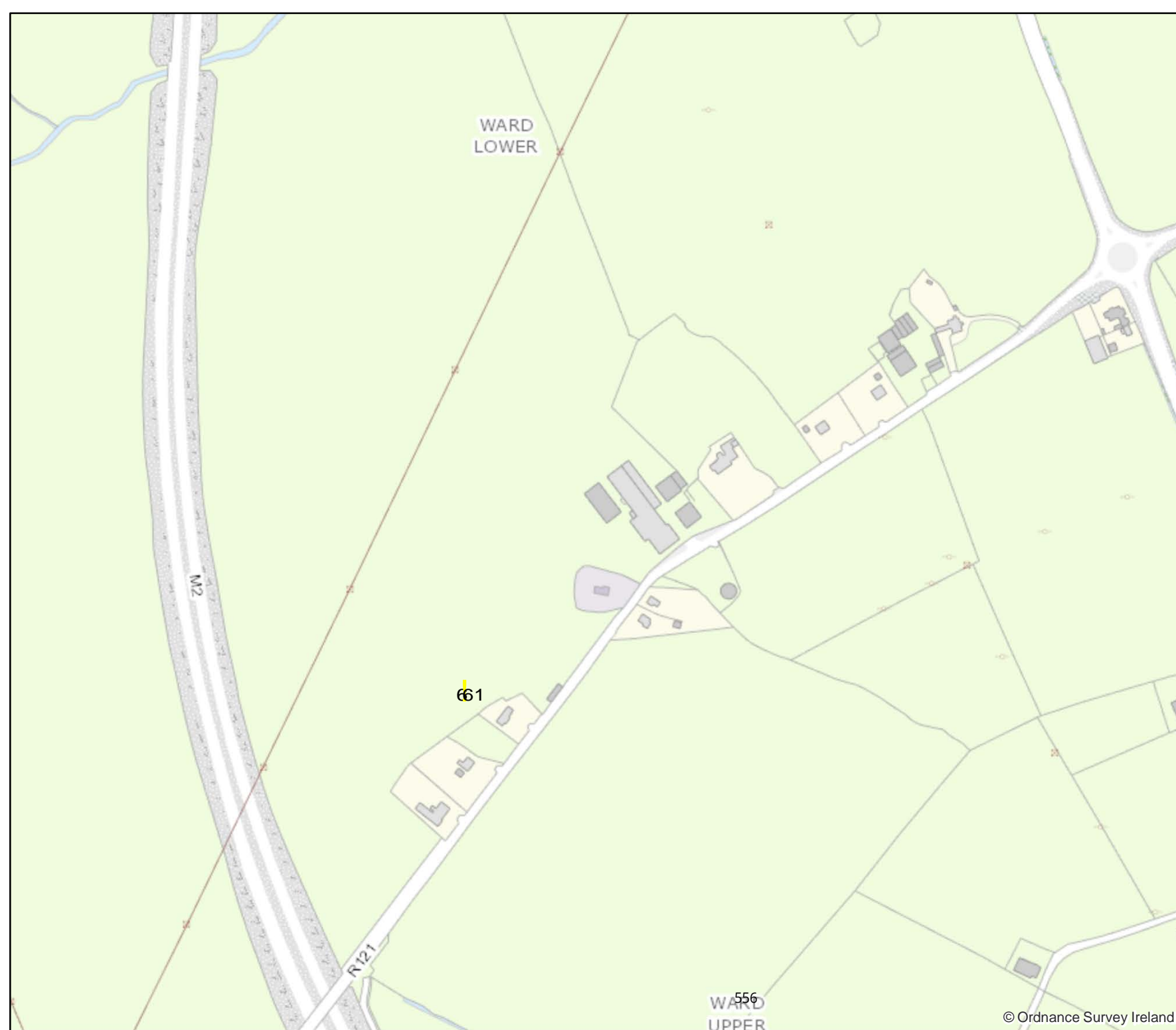

## PROPOSED DELETION FROM RECORD OF PROTECTED STRUCTURES

RPS No.663 Kilshane Church (in ruins) and Holy Well, off N2 (Ashbourne) Road, Kilshane, Co. Dublin



| Other Designations:                   |                | Other Details:                              |                              |
|---------------------------------------|----------------|---|------------------------------|
| National or Recorded Monument         | DU014-012      | Date of Construction                        | Pre -1700                    |
| Architectural Conservation Area       | Not Applicable | Structure Type                              | Site of Church and Holy Well |
| Ministerial Recommendation under NIAH | Not Applicable | Date of Protection by Fingal County Council | 1993 Dublin County Dev. Plan |

### Description

Site of church, burial ground and holy well.

### Appraisal

Marked on the 1<sup>st</sup> Edition Ordnance Survey map as 'churchfield', 'old burying ground', and 'church well'. Area has been extensively quarried. There are no structural remains present to warrant retention in the Record of Protected Structures. Alternative protection for the Church and Holywell exists under the National Monuments Acts 1930-2004, as a Record Monument RMP Ref No. DU014-012.

**RECOMMENDATION:** It is recommended that Kilshane Church (in ruins) and Holy Well, off N2 (Ashbourne) Road, Kilshane, Co. Dublin is deleted from the Record of Protected Structures.



### Proposed Deletion from Record of Protected Structures

- RPS No. 663  
Kilshane Church (in ruins)  
and Holy Well,  
off N2 (Ashbourne) Road,  
Kilshane,  
Co. Dublin

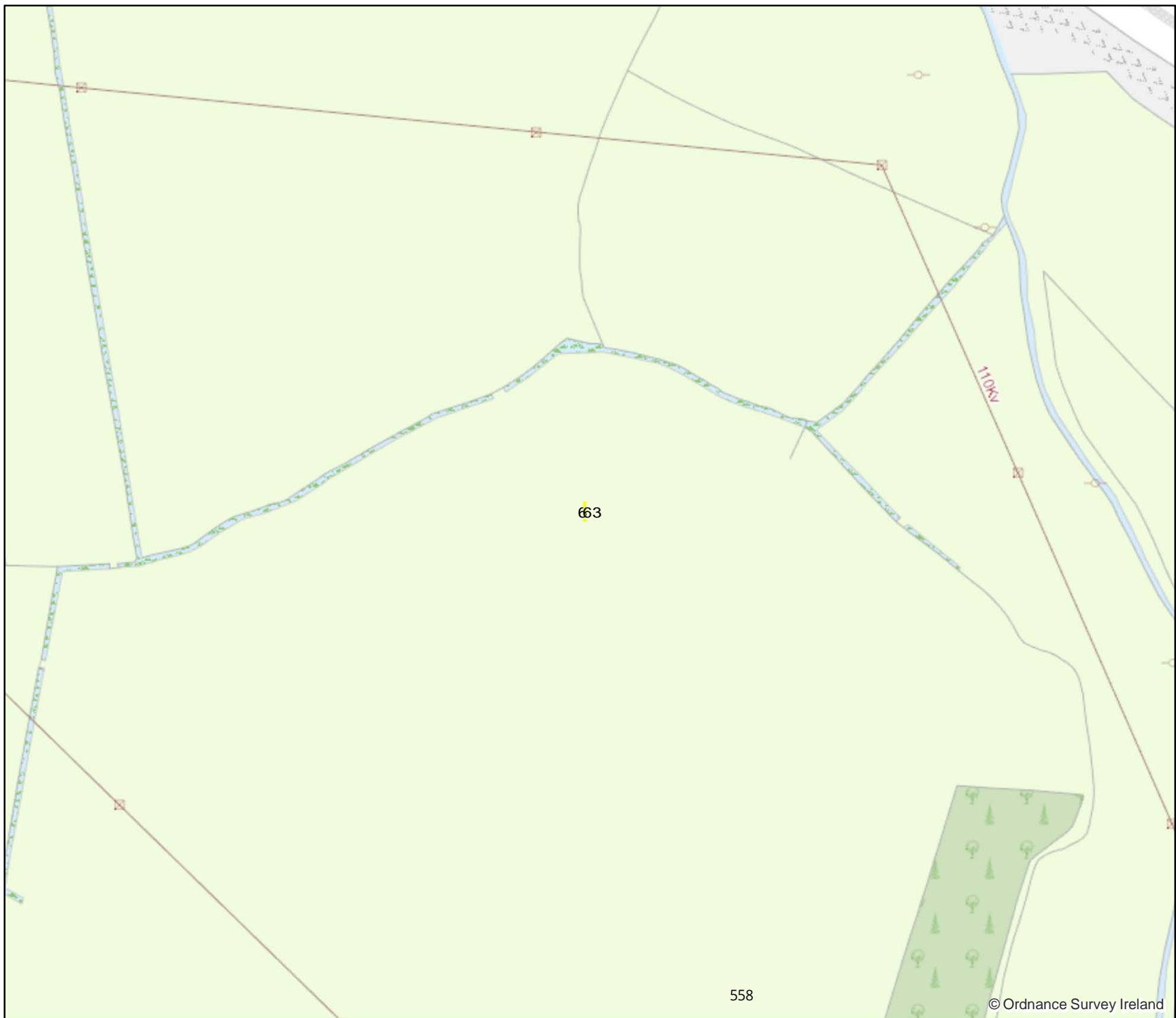

## PROPOSED DELETION FROM RECORD OF PROTECTED STRUCTURES

RPS No.666 Mound, Hollystown Golfcourse, Rathoath Rd, Hollystown, Co. Dublin



| Other Designations:                   |                | Other Details:                              |                              |
|---------------------------------------|----------------|---|------------------------------|
| National or Recorded Monument         | DU013-004      | Date of Construction                        | Pre -1700                    |
| Architectural Conservation Area       | Not Applicable | Structure Type                              | Earthwork                    |
| Ministerial Recommendation under NIAH | Not Applicable | Date of Protection by Fingal County Council | 1993 Dublin County Dev. Plan |

### Description

Circular earthwork with diameter of circa 65m. Now within Hollystown Golf Club.

### Appraisal

Earthwork was identified from a crop mark on 1971 aerial photograph. There are no structural remains present above ground to warrant retention in the Record of Protected Structures. Alternative protection for the Chapel Site exists under the National Monuments Acts 1930-2004, as a Record Monument RMP Ref No. DU013-004.

**RECOMMENDATION:** It is recommended that Mound, Hollystown Golfcourse, Rathoath Rd, Hollystown, Co. Dublin is deleted from the Record of Protected Structures.



## Proposed Deletion from Record of Protected Structures

- RPS No. 666  
Mound,  
Hollystown Golf Course,  
Hollystown,  
Co. Dublin

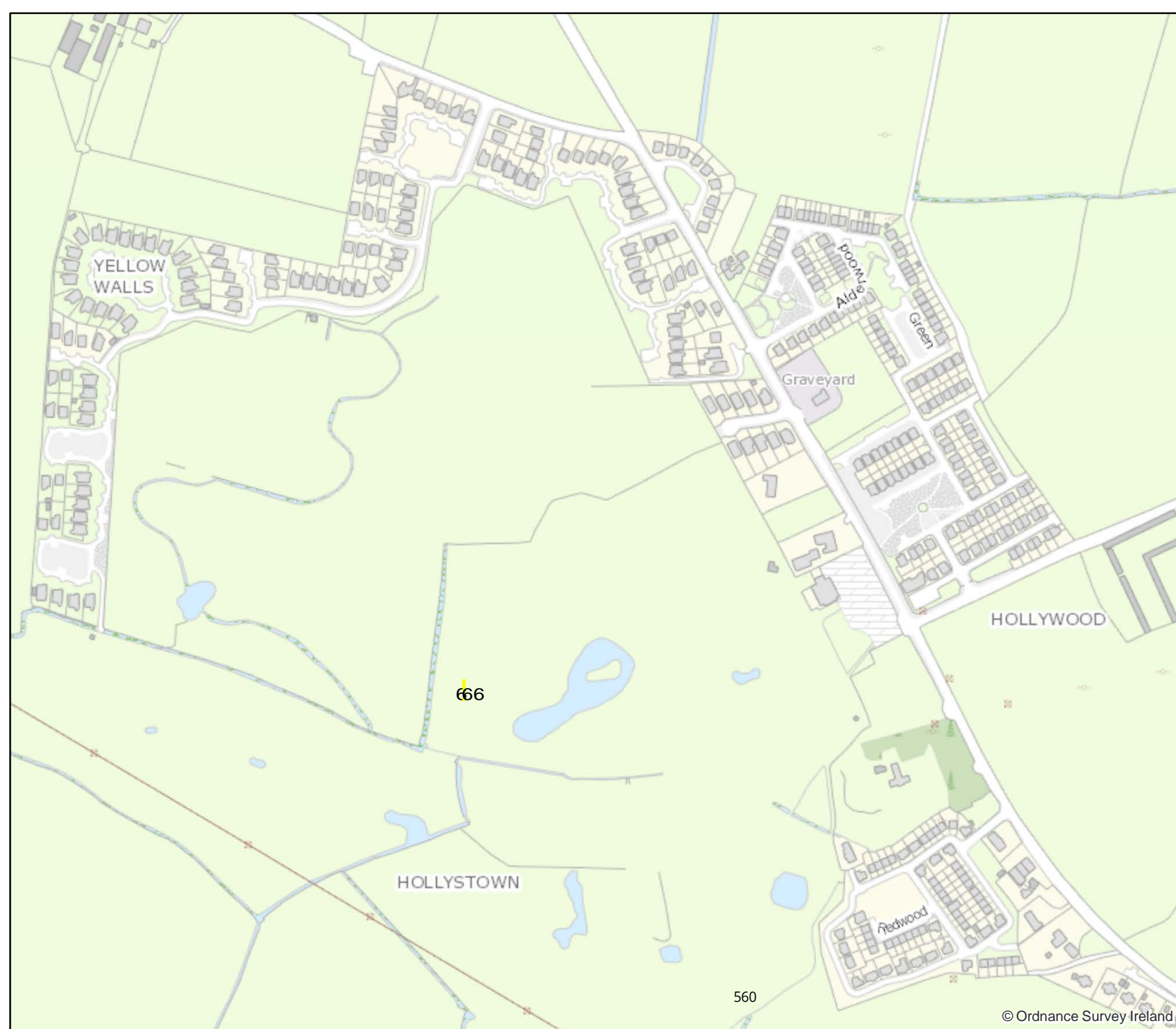

Architects Department, County Hall,  
Main Street, Swords

Date: May 2016

Scale @ A4: 1:5,000

ITM Grid Ref: E707478 N743466

© Ordnance Survey Ireland. All rights reserved.  
Licence number 2016/24/CCMA/FingalCountyCouncil

## **PROPOSED DELETION FROM RECORD OF PROTECTED STRUCTURES**

RPS No.667 Earthwork "site of", Kilmartin, Co. Dublin

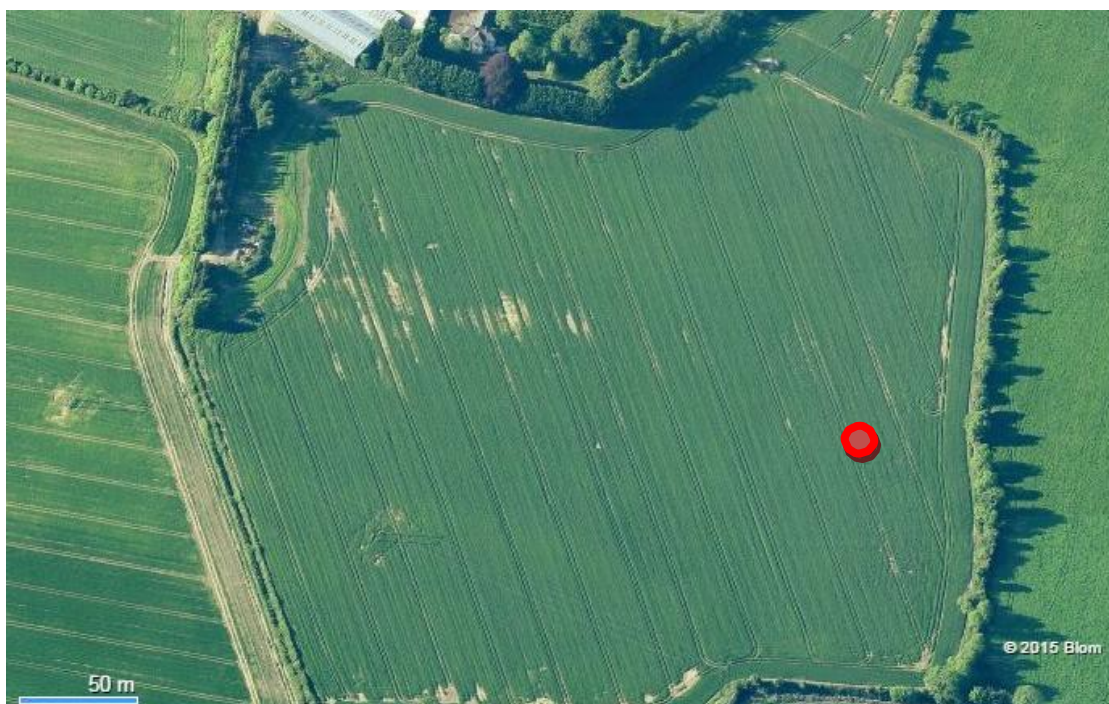

| Other Designations:                   |                | Other Details:                              |                              |
|---------------------------------------|----------------|---|------------------------------|
| National or Recorded Monument         | DU013-003      | Date of Construction                        | Pre -1700                    |
| Architectural Conservation Area       | Not Applicable | Structure Type                              | Earthwork                    |
| Ministerial Recommendation under NIAH | Not Applicable | Date of Protection by Fingal County Council | 1993 Dublin County Dev. Plan |

### **Description**

Elongated earthwork.

### **Appraisal**

Earthwork identified on the 1<sup>st</sup> Edition Ordnance Survey map. There are no structural remains present above ground to warrant retention in the Record of Protected Structures. Alternative protection for the Earthwork 'site of' exists under the National Monuments Acts 1930-2004, as a Record Monument RMP Ref No. DU013-003.

**RECOMMENDATION:** It is recommended that Earthwork "site of", Kilmartin, Co. Dublin is deleted from the Record of Protected Structures.

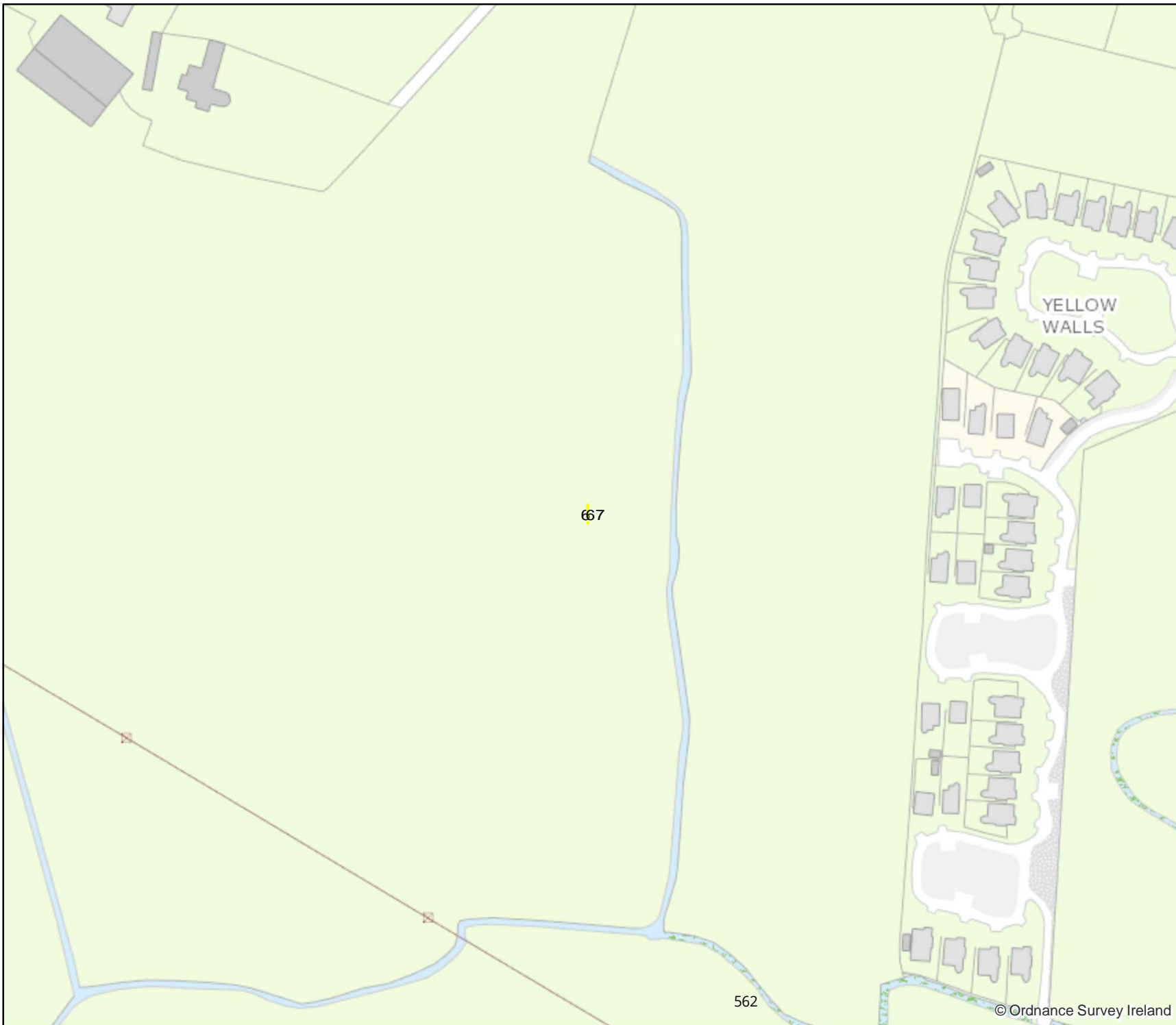

### Proposed Deletion from Record of Protected Structures

- RPS No. 667  
Earthwork "site of",  
Kilmartin,  
Co. Dublin

Architects Department, County Hall,  
Main Street, Swords

Date: September 2015 | Scale @ A4:1:2,500

ITM Grid Ref: E706885 N743779

## PROPOSED DELETION FROM RECORD OF PROTECTED STRUCTURES

**RPS No.668 Kilmartin Church (in ruins), Kilmartin Lane, Kilmartin, Co. Dublin**



| Other Designations:                          |                | Other Details:                                     |                              |
|--|----------------|--|------------------------------|
| <b>National or Recorded Monument</b>         | DU013-002001   | <b>Date of Construction</b>                        | Pre -1700                    |
| <b>Architectural Conservation Area</b>       | Not Applicable | <b>Structure Type</b>                              | Site of Church               |
| <b>Ministerial Recommendation under NIAH</b> | Not Applicable | <b>Date of Protection by Fingal County Council</b> | 1993 Dublin County Dev. Plan |

### **Description**

Site of church.

### **Appraisal**

Church levelled between 1971-76. There are no structural remains present above ground to warrant retention in the Record of Protected Structures. Alternative protection for the Church Site exists under the National Monuments Acts 1930-2004, as a Record Monument RMP Ref No. DU013-002001.

|  |
|--|
| <p><b>RECOMMENDATION:</b> It is recommended that Kilmartin Church (in ruins), Kilmartin Lane, Kilmartin, Co. Dublin is <u>deleted</u> from the Record of Protected Structures.</p> |
|--|





### Proposed Deletion from Record of Protected Structures

- RPS No. 668  
Kilmartin Church (in ruins),  
Kilmartin Lane,  
Kilmartin,  
Co. Dublin



KILMARTIN

Architects Department, County Hall,  
Main Street, Swords

Date: September 2015 | Scale @ A4:1:2,500

ITM Grid Ref: E706098 N743817

## **PROPOSED DELETION FROM RECORD OF PROTECTED STRUCTURES**

RPS No.669 Enclosure Site, Kilmartin, Co. Dublin

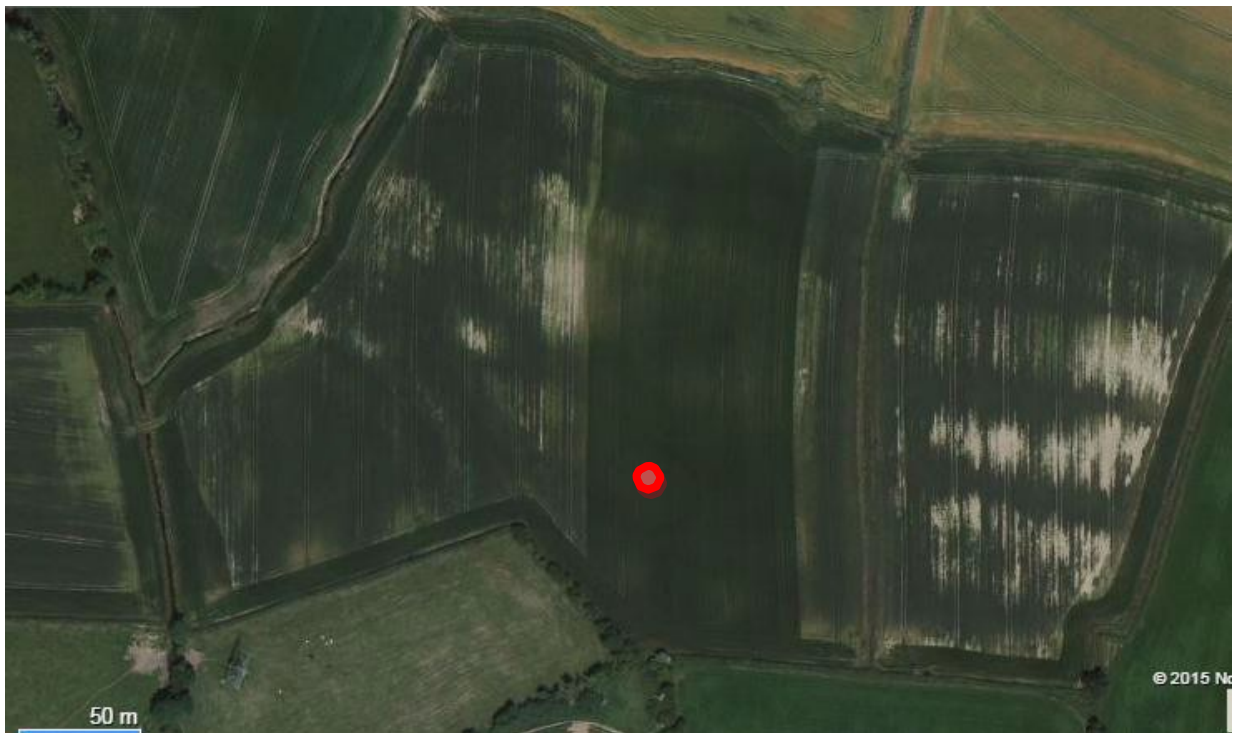

| Other Designations:                   |                | Other Details:                              |                              |
|---------------------------------------|----------------|---|------------------------------|
| National or Recorded Monument         | DU013-001      | Date of Construction                        | Pre -1700                    |
| Architectural Conservation Area       | Not Applicable | Structure Type                              | Enclosure                    |
| Ministerial Recommendation under NIAH | Not Applicable | Date of Protection by Fingal County Council | 1993 Dublin County Dev. Plan |

### **Description**

Circular enclosure with diameter of circa 35m.

### **Appraisal**

Enclosure site identified on 1968 aerial photograph. There are no structural remains present above ground to warrant retention in the Record of Protected Structures. Alternative protection for the Enclosure Site exists under the National Monuments Acts 1930-2004, as a Record Monument RMP Ref No. DU013-001.

**RECOMMENDATION:** It is recommended that Enclosure Site, Kilmartin, Co. Dublin is deleted from the Record of Protected Structures.



### Proposed Deletion from Record of Protected Structures

- RPS No. 669  
Enclosure Site,  
Kilmartin,  
Co. Dublin

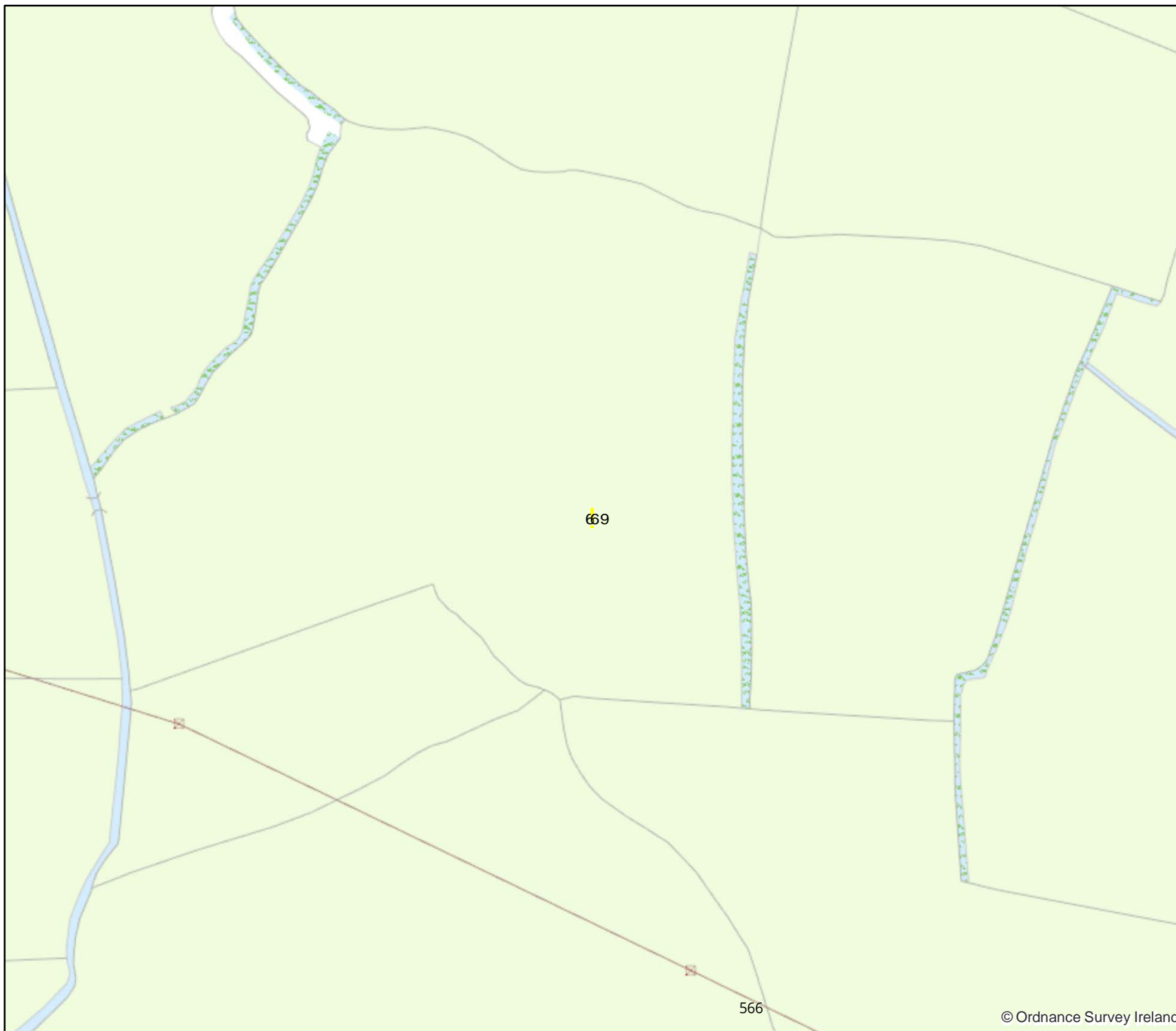

Architects Department, County Hall,  
Main Street, Swords

Date: September 2015 | Scale @ A4:1:2,500

ITM Grid Ref: E705172 N743825

## PROPOSED DELETION FROM RECORD OF PROTECTED STRUCTURES

RPS No.675 Enclosure(s) Site, Rathoath Road, Cloghran, Co. Dublin

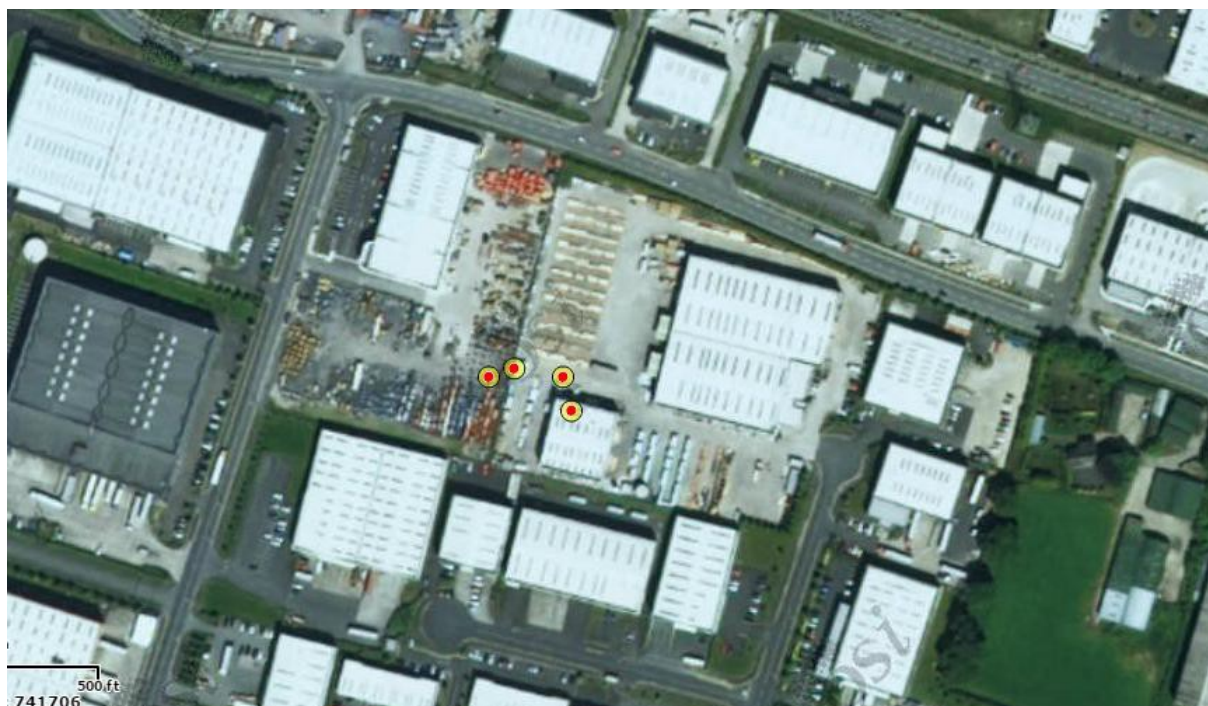

| Other Designations:                   |                | Other Details:                              |                              |
|---------------------------------------|----------------|---|------------------------------|
| National or Recorded Monument         | DU014-014      | Date of Construction                        | Pre -1700                    |
| Architectural Conservation Area       | Not Applicable | Structure Type                              | Enclosure                    |
| Ministerial Recommendation under NIAH | Not Applicable | Date of Protection by Fingal County Council | 1993 Dublin County Dev. Plan |

### **Description**

Four enclosure sites.

### **Appraisal**

The enclosure sites were identified from crop marks on an aerial photograph. The sites have now been built over by the North West Business Park. There are no structural remains present to warrant retention in the Record of Protected Structures. Alternative protection for the Enclosure Site exists under the National Monuments Acts 1930-2004, as a Record Monument RMP Ref No. DU014-014.

**RECOMMENDATION:** It is recommended that Enclosure(s) Site, Rathoath Road, Cloghran, Co. Dublin is deleted from the Record of Protected Structures.



## Proposed Deletion from Record of Protected Structures

- RPS No. 675  
Enclosure Sites,  
Cloghran,  
Co. Dublin



Architects Department, County Hall,  
Main Street, Swords

Date: May 2016

Scale @ A4: 1:5,000

ITM Grid Ref: E709425 N741612

© Ordnance Survey Ireland. All rights reserved.  
Licence number 2016/24/CCMA/FingalCountyCouncil

## **PROPOSED DELETION FROM RECORD OF PROTECTED STRUCTURES**

RPS No.676 Field System Site, Goddamendy, Co. Dublin

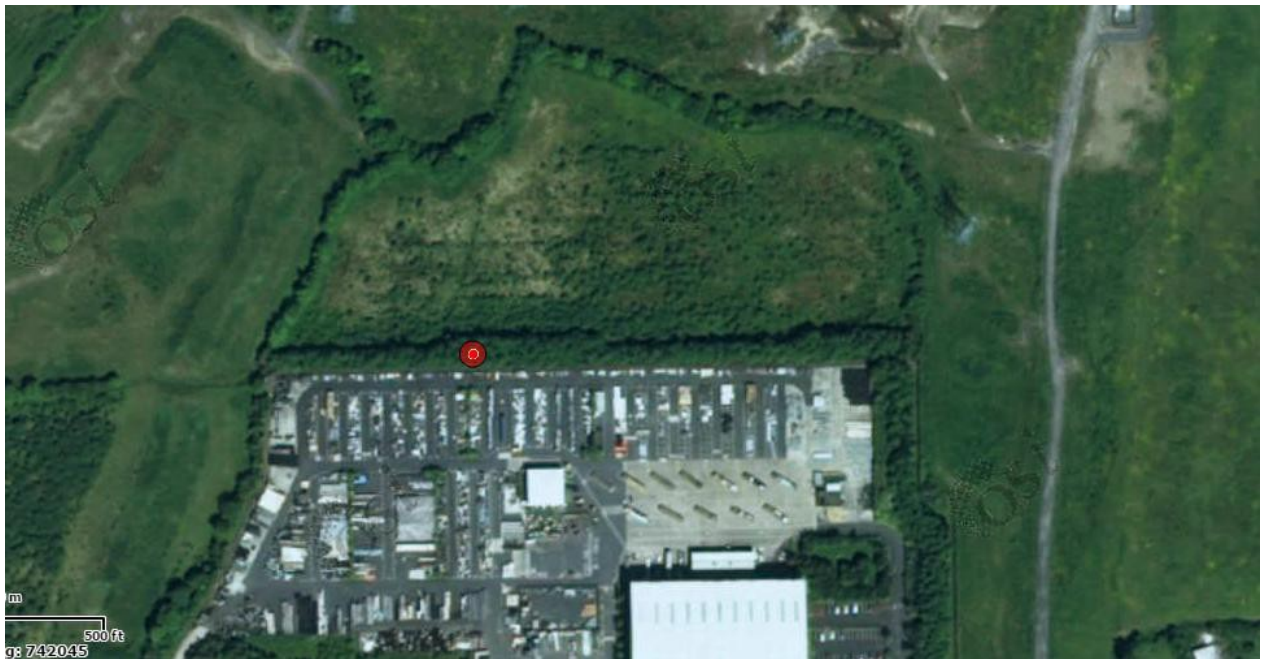

| <b>Other Designations:</b>                   |                | <b>Other Details:</b>                              |                              |
|--|----------------|--|------------------------------|
| <b>National or Recorded Monument</b>         | DU013-007      | <b>Date of Construction</b>                        | Pre -1700                    |
| <b>Architectural Conservation Area</b>       | Not Applicable | <b>Structure Type</b>                              | Field System                 |
| <b>Ministerial Recommendation under NIAH</b> | Not Applicable | <b>Date of Protection by Fingal County Council</b> | 1993 Dublin County Dev. Plan |

### **Description**

Possible medieval field system.

### **Appraisal**

The site was identified from 1971 aerial photograph as an irregular pattern of small fields which may be part of a medieval settlement. There are no structural remains present above ground to warrant retention in the Record of Protected Structures. Alternative protection for the Chapel Site exists under the National Monuments Acts 1930-2004, as a Record Monument RMP Ref No. DU013-007.

**RECOMMENDATION:** It is recommended that Field System Site, Goddamendy, Co. Dublin is deleted from the Record of Protected Structures.



## Proposed Deletion from Record of Protected Structures

- RPS No. 676  
Field System Site,  
Goddamendy,  
Co. Dublin

Architects Department, County Hall,  
Main Street, Swords

Date: May 2016

Scale @ A4: 1:5,000

ITM Grid Ref: E708539 N741981

© Ordnance Survey Ireland. All rights reserved.  
Licence number 2016/24/CCMA/FingalCountyCouncil

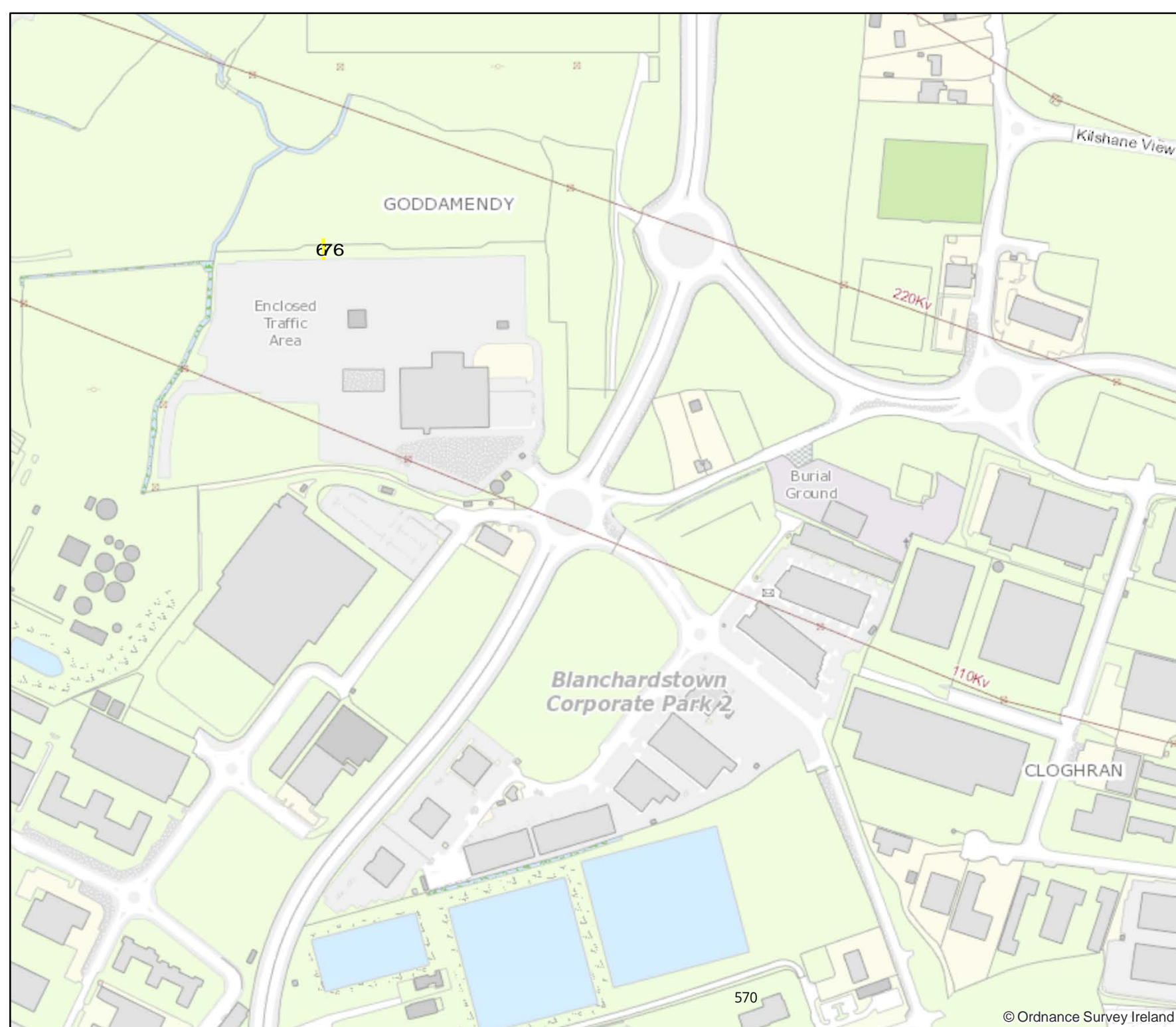

**PROPOSED DELETION FROM RECORD OF PROTECTED STRUCTURES**

**RPS No.677 Earthwork Unclassified, Ballycoolen, Co. Dublin**



| Other Designations:                          |                | Other Details:                                     |                              |
|--|----------------|--|------------------------------|
| <b>National or Recorded Monument</b>         | DU014-025      | <b>Date of Construction</b>                        | Pre -1700                    |
| <b>Architectural Conservation Area</b>       | Not Applicable | <b>Structure Type</b>                              | Earthwork                    |
| <b>Ministerial Recommendation under NIAH</b> | Not Applicable | <b>Date of Protection by Fingal County Council</b> | 1993 Dublin County Dev. Plan |

**Description**

Natural rock feature, had been identified as possible earthwork site.

**Appraisal**

The Record of Monuments and Places file is now a redundant record as an archaeological assessment in 1994 revealed that it was not a man-made earthwork but a natural cone of rock. There are no structural remains of architectural origin present to warrant retention in the Record of Protected Structures.

**RECOMMENDATION:** It is recommended that Earthwork Unclassified, Ballycoolen, Co. Dublin is deleted from the Record of Protected Structures.





### Proposed Deletion from Record of Protected Structures

- RPS No. 677  
Earthwork Unclassified,  
Ballycoolen,  
Co. Dublin



## **PROPOSED DELETION FROM RECORD OF PROTECTED STRUCTURES**

RPS No.681 Castle 'Site of', Ballycoolin Road, Cappoge, Co. Dublin



| <b>Other Designations:</b>                   |                | <b>Other Details:</b>                              |                              |
|--|----------------|--|------------------------------|
| <b>National or Recorded Monument</b>         | DU014-027      | <b>Date of Construction</b>                        | Pre -1700                    |
| <b>Architectural Conservation Area</b>       | Not Applicable | <b>Structure Type</b>                              | Site of Castle               |
| <b>Ministerial Recommendation under NIAH</b> | Not Applicable | <b>Date of Protection by Fingal County Council</b> | 1993 Dublin County Dev. Plan |

### **Description**

Site of castle.

### **Appraisal**

Records indicate that the three-storey tower house was demolished before 1860. Archaeological investigations in 2006 for the Ballycoolin Road realignment could not identify definitive remains of the castle. There are no structural remains present to warrant retention in the Record of Protected Structures. Alternative protection for the Castle 'site of' exists under the National Monuments Acts 1930-2004, as a Record Monument RMP Ref No. DU014-027.

**RECOMMENDATION:** It is recommended that Castle 'Site of', Ballycoolin Road, Cappoge, Co. Dublin is deleted from the Record of Protected Structures.



## Proposed Deletion from Record of Protected Structures

- RPS No. 681  
Castle 'Site of',  
Ballycoolin Road,  
Cappoge,  
Co. Dublin

Architects Department, County Hall,  
Main Street, Swords

Date: September 2015 | Scale @ A4:1:2,500

ITM Grid Ref: E710538 N739896

**PROPOSED DELETION FROM RECORD OF PROTECTED STRUCTURES**

**RPS No.689 Cemetery, River Road, Castleknock, Co. Dublin**



| Other Designations:                          |                | Other Details:                                     |                              |
|--|----------------|--|------------------------------|
| <b>National or Recorded Monument</b>         | DU014-034      | <b>Date of Construction</b>                        | Pre -1700                    |
| <b>Architectural Conservation Area</b>       | Not Applicable | <b>Structure Type</b>                              | Burial Ground                |
| <b>Ministerial Recommendation under NIAH</b> | Not Applicable | <b>Date of Protection by Fingal County Council</b> | 1993 Dublin County Dev. Plan |

**Description**

Site of burial ground, adjoining river road cottages.

**Appraisal**

An extensive burial ground was discovered in 1937 and one third of the site excavated, with almost 400 bodies. Artefacts found dated to the 10<sup>th</sup> century. There are no structural remains present above ground to warrant retention in the Record of Protected Structures. Alternative protection for the Cemetery site exists under the National Monuments Acts 1930-2004, as a Record Monument RMP Ref No. DU014-034.

**RECOMMENDATION:** It is recommended that Cemetery, River Road, Castleknock, Co. Dublin is deleted from the Record of Protected Structures.



## Proposed Deletion from Record of Protected Structures

- RPS No. 689  
Cemetery,  
River Road,  
Castleknock,  
Co. Dublin

Architects Department, County Hall,  
Main Street, Swords

Date: May 2016

Scale @ A4: 1:2,500

ITM Grid Ref: E709428 N738248

© Ordnance Survey Ireland. All rights reserved.  
Licence number 2016/24/CCMA/FingalCountyCouncil



576

