

Proposed Deletions

ARCHAEOLOGICAL SITES

RPS No. 450 - 499

RPS No.450 Mound, Streamstown Lane, Auburn, Co. Dublin

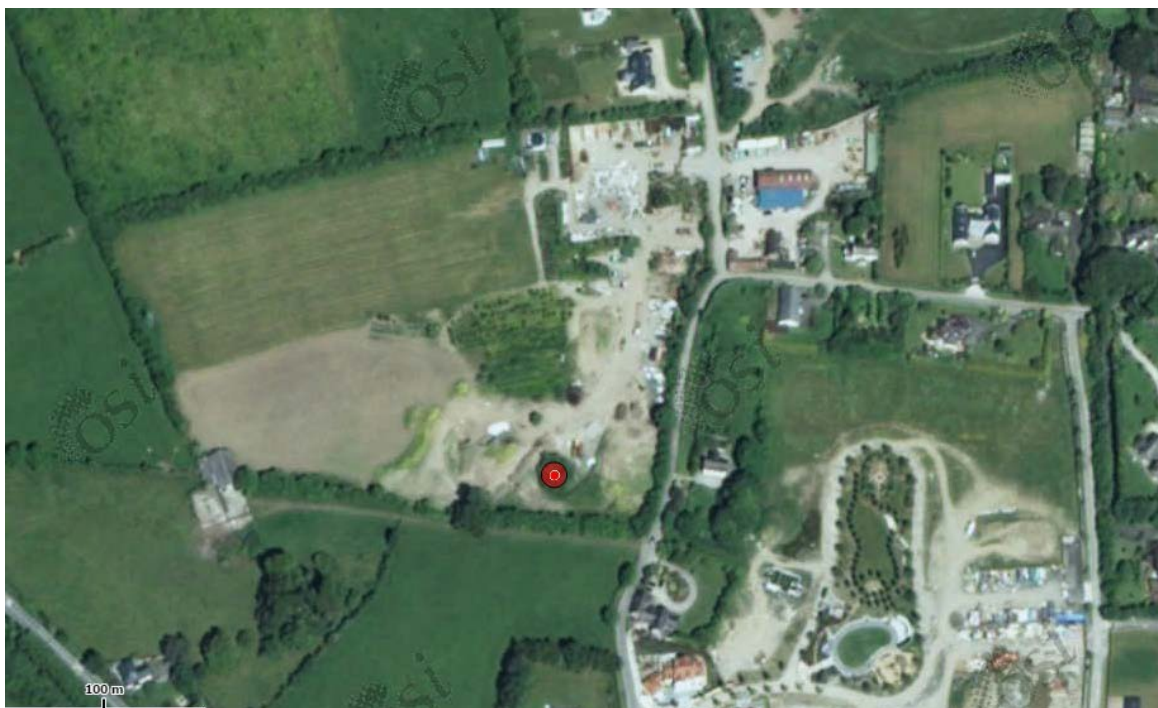

Other Designations:		Other Details:	
National or Recorded Monument	DU012-028	Date of Construction	Pre -1700
Architectural Conservation Area	Not Applicable	Structure Type	Site of Mound
Ministerial Recommendation under NIAH	Not Applicable	Date of Protection by Fingal County Council	1993 Dublin County Dev. Plan

Description

Site of a mound.

Appraisal

Excavated in 1982. Probably the remains of an ornamental garden feature. There are no structural remains present to warrant retention in the Record of Protected Structures. Alternative protection for the mound site exists under the National Monuments Acts 1930-2004, as a Record Monument RMP Ref No. DU012-028.

RECOMMENDATION: It is recommended that Mound, Streamstown Lane, Auburn, Co. Dublin is deleted from the Record of Protected Structures.



Proposed Deletion from Record of Protected Structures

- RPS No. 450
Mound,
Streamstown Lane,
Auburn,
Co. Dublin



PROPOSED DELETION FROM RECORD OF PROTECTED STRUCTURES

RPS No.465 Ringfort Possible, off Malahide Road, Kinsaley, Co. Dublin

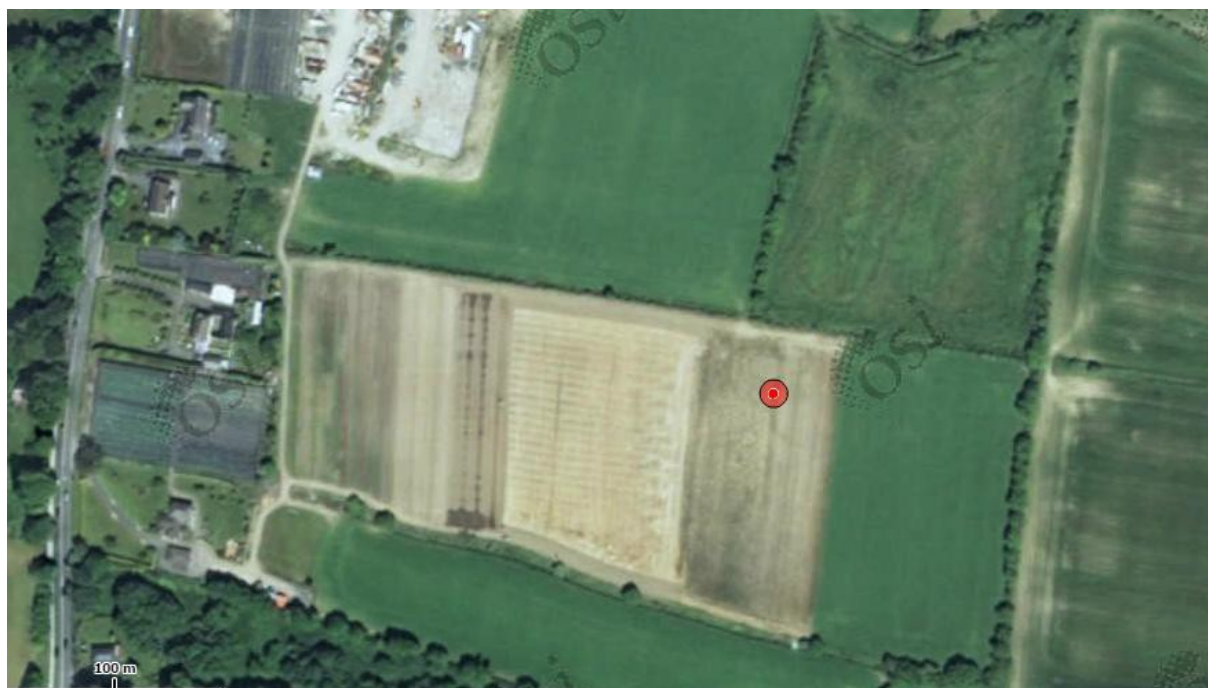

Other Designations:		Other Details:	
National or Recorded Monument	DU015-010	Date of Construction	Pre -1700
Architectural Conservation Area	Not Applicable	Structure Type	Enclosure
Ministerial Recommendation under NIAH	Not Applicable	Date of Protection by Fingal County Council	1993 Dublin County Dev. Plan

Description

A circular single-ditched enclosure with a diameter circa 40m.

Appraisal

The enclosure was identified from a crop mark on a 1972 aerial photograph but there are no visible remains at ground level. There are no structural remains present above ground to warrant retention in the Record of Protected Structures. Alternative protection for the possible ringfort site exists under the National Monuments Acts 1930-2004, as a Record Monument RMP Ref No. DU015-010.

RECOMMENDATION: It is recommended that Ringfort Possible, off Malahide Road, Kinsaley, Co. Dublin is deleted from the Record of Protected Structures.

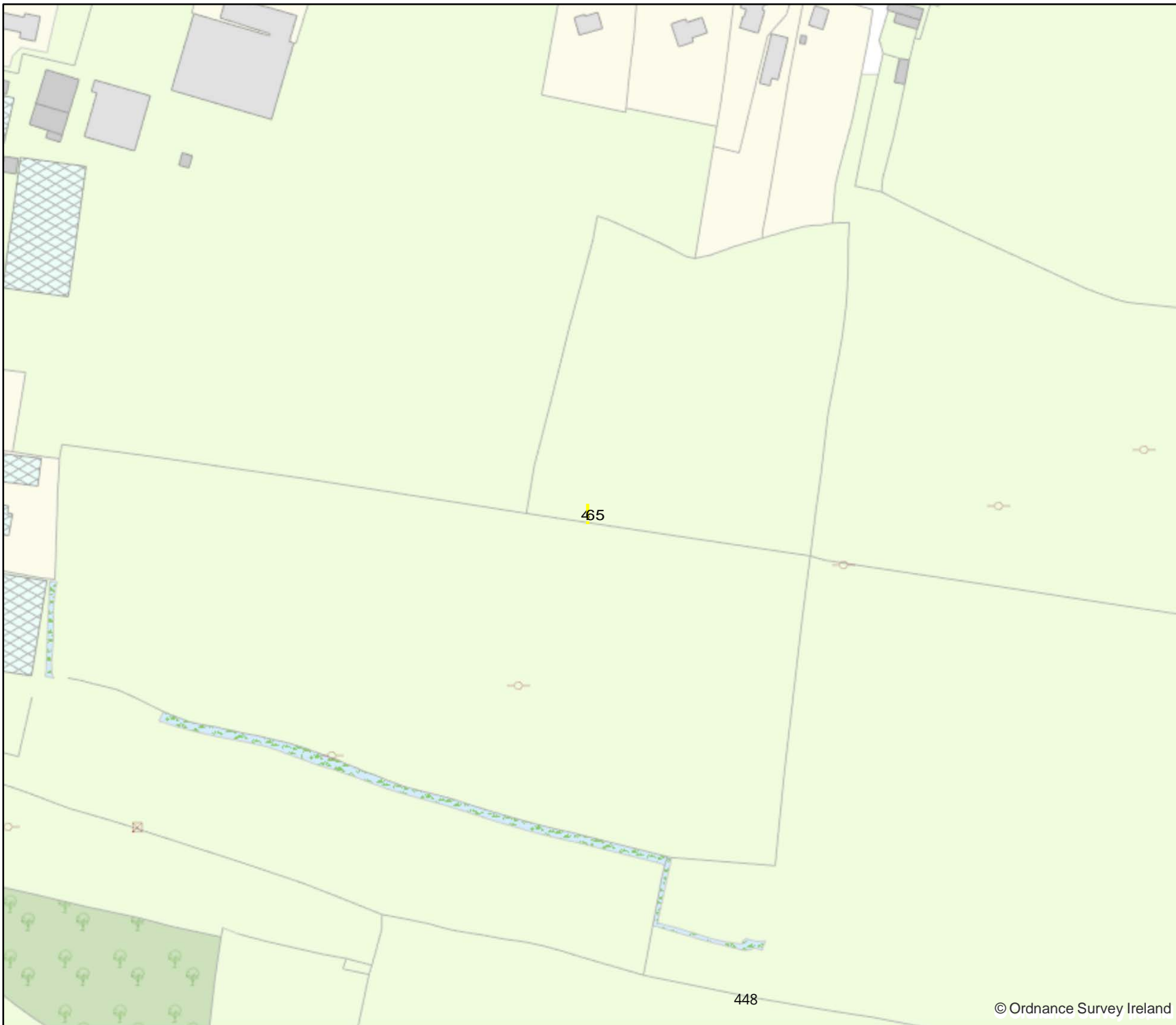

Proposed Deletion from Record of Protected Structures

- RPS No. 465
Ringfort Possible,
off Malahide Road,
Kinsaley,
Co. Dublin

Architects Department, County Hall,
Main Street, Swords

Date: September 2015 | Scale @ A4:1:2,500

ITM Grid Ref: E721477 N742313

PROPOSED DELETION FROM RECORD OF PROTECTED STRUCTURES

RPS No.467 Ring-ditch possible site, St. Doolagh's, Co. Dublin



Other Designations:		Other Details:	
National or Recorded Monument	DU015-011	Date of Construction	Pre -1700
Architectural Conservation Area	Not Applicable	Structure Type	Ring Ditch
Ministerial Recommendation under NIAH	Not Applicable	Date of Protection by Fingal County Council	1993 Dublin County Dev. Plan

Description

Ring feature with diameter of circa 20m.

Appraisal

A ring ditch site was identified from a crop mark on a 1971 aerial photograph but there are no visible remains at ground level. There are no structural remains present above ground to warrant retention in the Record of Protected Structures. Alternative protection for the ring-ditch site exists under the National Monuments Acts 1930-2004, as a Record Monument RMP Ref No. DU015-011.

RECOMMENDATION: It is recommended that Ring-ditch possible site, St. Doolagh's, Co. Dublin is deleted from the Record of Protected Structures.

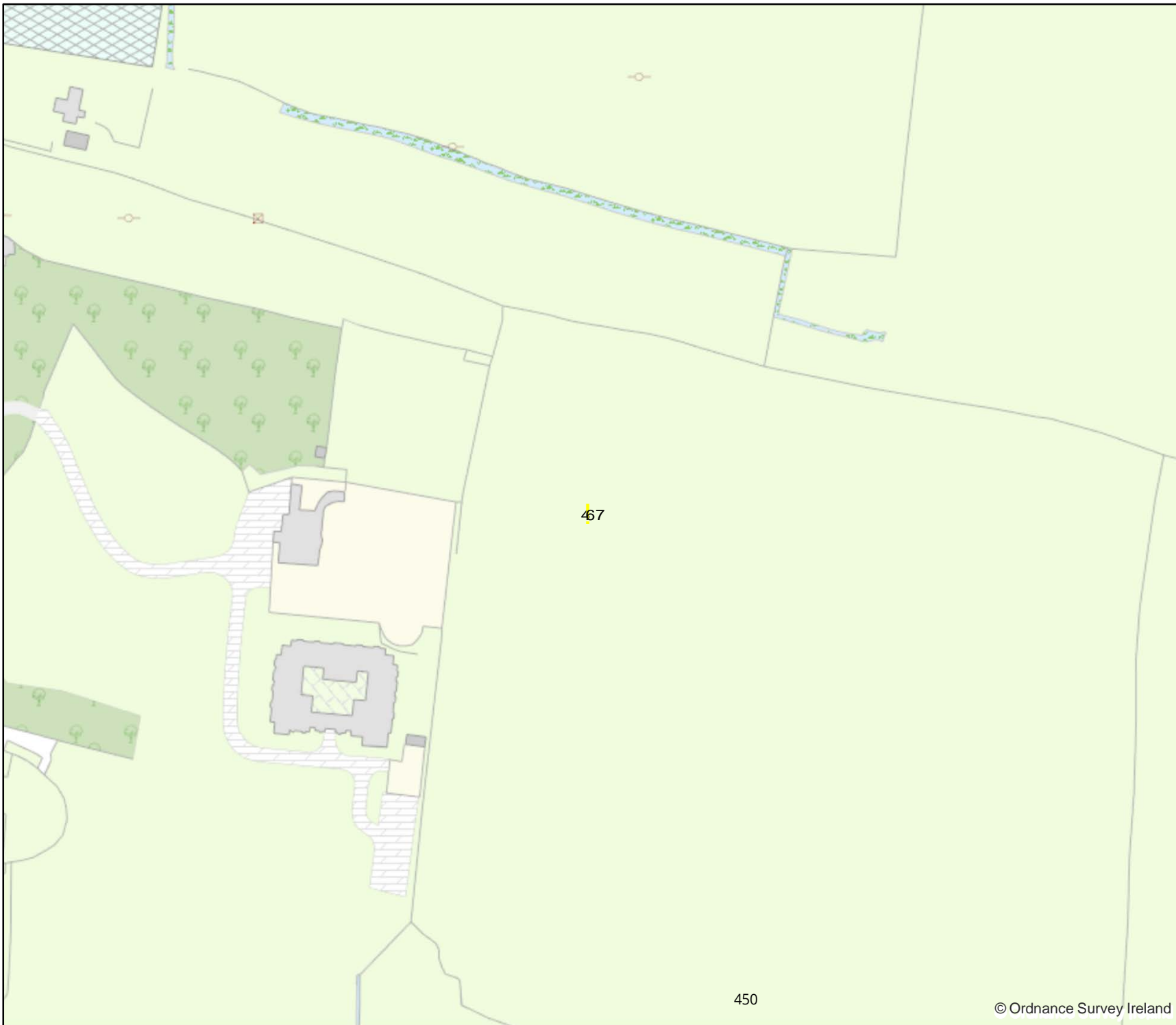

Proposed Deletion from Record of Protected Structures

- RPS No. 467
Ring-Ditch Possible Site,
St. Doolagh's,
Co. Dublin

Architects Department, County Hall,
Main Street, Swords

Date: September 2015 | Scale @ A4:1:2,500

ITM Grid Ref: E721418 N742018

RPS No.469 Balgriffin Park Church, off Balgriffin Road, Balgriffin Park, Co. Dublin



Other Designations:		Other Details:	
National or Recorded Monument	DU015-012001	Date of Construction	Pre -1700
Architectural Conservation Area	Not Applicable	Structure Type	Church site
Ministerial Recommendation under NIAH	Not Applicable	Date of Protection by Fingal County Council	1993 Dublin County Dev. Plan

Description

Site of a church within the open space of Castlemoyne housing estate.

Appraisal

A historical record from 1630 describes the church and chancel as ruins. Archaeological investigations and excavations took place in 2003 and 2004 that revealed subsurface features and artefacts. There are no structural remains present above ground to warrant retention in the Record of Protected Structures. Alternative protection for Balgriffin Church site exists under the National Monuments Acts 1930-2004, as a Record Monument RMP Ref No. DU015-012001.

RECOMMENDATION: It is recommended that Balgriffin Park Church, off Balgriffin Road, Balgriffin Park, Co. Dublin is deleted from the Record of Protected Structures.

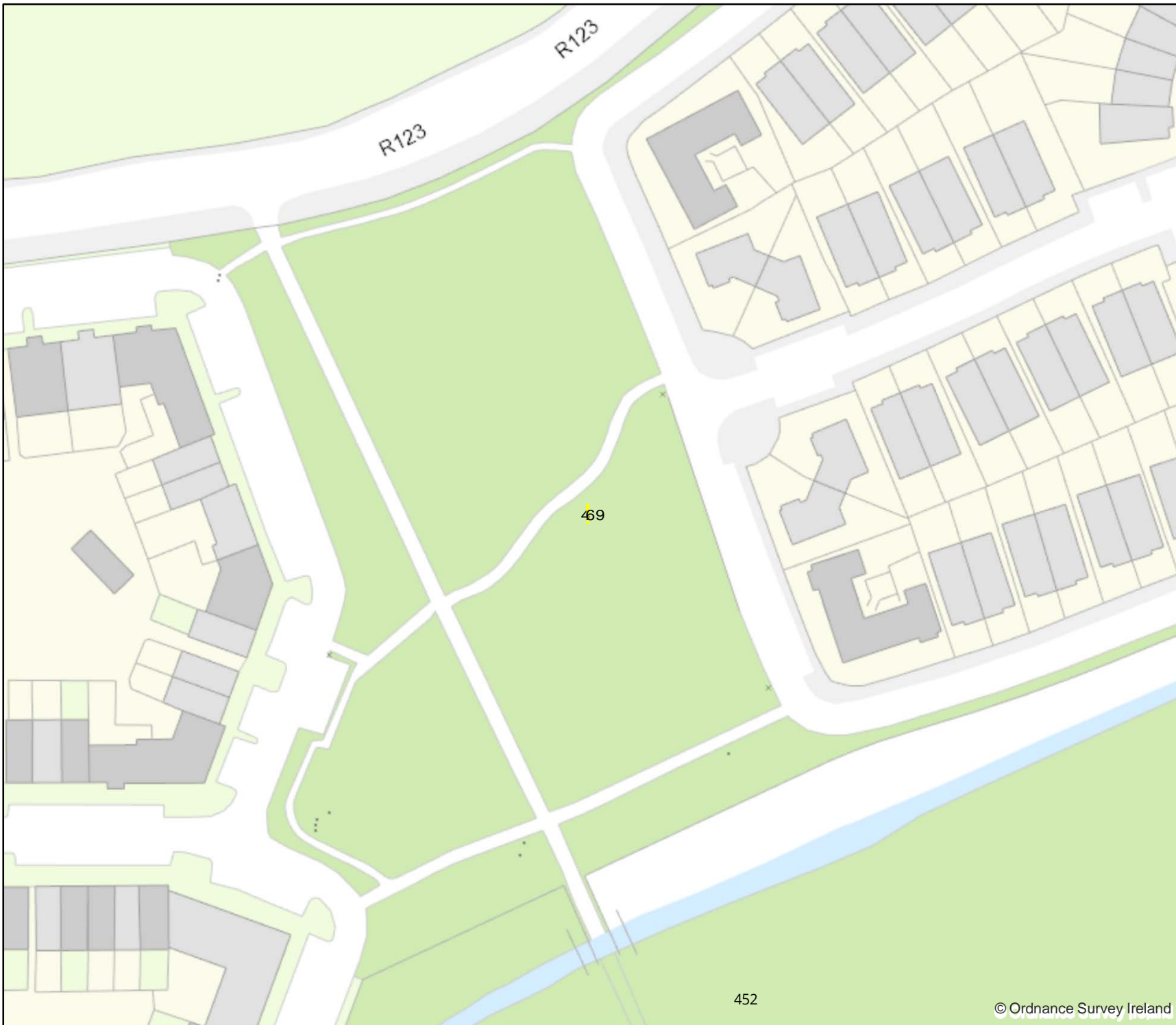

Proposed Deletion from Record of Protected Structures

- RPS No. 469
Balgriffin Park Church,
off Balgriffin Road,
Balgriffin Park,
Co. Dublin

Architects Department, County Hall,
Main Street, Swords

Date: September 2015 | Scale @ A4:1:1,000

ITM Grid Ref: E721619 N741390

RPS No. 470 Potential Site, Drumnigh, Co. Dublin



Other Designations:		Other Details:	
National or Recorded Monument	Not Applicable	Date of Construction	Unknown
Architectural Conservation Area	Not Applicable	Structure Type	Unknown
Ministerial Recommendation under NIAH	Not Applicable	Date of Protection by Fingal County Council	1993 Dublin County Dev. Plan

Description

Potential earthwork site.

Appraisal

There is no entry in the Record of Monuments and Places of a potential earthwork at this location. There is no structure of architectural significance. Therefore there is no reason to retain this site on the Record of Protected Structures.

RECOMMENDATION: It is recommended that Potential Site, Drumnigh, Co. Dublin is deleted from the Record of Protected Structures.



Proposed Deletion from Record of Protected Structures

- RPS No. 470
Potential Site,
Drumnigh,
Co. Dublin

Architects Department, County Hall,
Main Street, Swords

Date: September 2015 | Scale @ A4:1:1,000

ITM Grid Ref: E722485 N742140

RPS No.472 Ringfort Site, Drumnigh Road, Grange Malahide, Co. Dublin



Other Designations:		Other Details:	
National or Recorded Monument	DU015-005	Date of Construction	Pre -1700
Architectural Conservation Area	Not Applicable	Structure Type	Site of Ringfort
Ministerial Recommendation under NIAH	Not Applicable	Date of Protection by Fingal County Council	1993 Dublin County Dev. Plan

Description

Site of ringfort.

Appraisal

Described in 1975 as a platform ringfort with diameter circa 40m and bank and external fosse. Site now under glasshouses. There are no structural remains present above ground to warrant retention in the Record of Protected Structures. Alternative protection for the ringfort site exists under the National Monuments Acts 1930-2004, as a Record Monument RMP Ref No. DU015-005.

RECOMMENDATION: It is recommended that Ringfort Site, Drumnigh Road, Grange Malahide, Co. Dublin is deleted from the Record of Protected Structures.



**Proposed Deletion from
Record of Protected
Structures**

- RPS No. 472
Ringfort Site,
Drumnigh Road,
Grange Malahide,
Co. Dublin

Architects Department, County Hall,
Main Street, Swords

Date: September 2015 | Scale @ A4:1:2,500

ITM Grid Ref: E722571 N743826

RPS No.473 Ringfort Site, Drumnigh Road, Grange Malahide, Co. Dublin



Other Designations:		Other Details:	
National or Recorded Monument	DU015-004	Date of Construction	Pre -1700
Architectural Conservation Area	Not Applicable	Structure Type	Ringfort
Ministerial Recommendation under NIAH	Not Applicable	Date of Protection by Fingal County Council	1993 Dublin County Dev. Plan

Description

Circular enclosure with diameter of circa 30m on a low ridge in a field.

Appraisal

The enclosure site was identified on 1837 ordnance survey map as a “fort”. There are no structural remains present above ground to warrant retention in the Record of Protected Structures. Alternative protection for the ringfort site exists under the National Monuments Acts 1930-2004, as a Record Monument RMP Ref No. DU015-004.

RECOMMENDATION: It is recommended that Ringfort Site, Drumnigh Road, Grange Malahide, Co. Dublin is deleted from the Record of Protected Structures.



Proposed Deletion from Record of Protected Structures

- RPS No. 473
Ringfort Site,
Drumnigh Road,
Grange Malahide,
Co. Dublin

Architects Department, County Hall,
Main Street, Swords

Date: September 2015 | Scale @ A4:1:2,500

ITM Grid Ref: E722520 N744079

RPS No.474 Ringfort Site, The Hill, Broomfield/Grange (Malahide), Co. Dublin



Other Designations:		Other Details:	
National or Recorded Monument	DU012-033	Date of Construction	Pre -1700
Architectural Conservation Area	Not Applicable	Structure Type	Enclosure
Ministerial Recommendation under NIAH	Not Applicable	Date of Protection by Fingal County Council	1993 Dublin County Dev. Plan

Description

Sub-circular enclosure with diameter circa 20m located in a large open field.

Appraisal

The enclosure was identified from a crop mark on a 1977 aerial photograph but there are no visible traces at ground level. There is another enclosure in close proximity. There are no structural remains present above ground to warrant retention in the Record of Protected Structures. Alternative protection for the ringfort site exists under the National Monuments Acts 1930-2004, as a Record Monument RMP Ref No. DU012-033.

RECOMMENDATION: It is recommended that Ringfort Site, The Hill, Broomfield/Grange (Malahide), Co. Dublin is deleted from the Record of Protected Structures.



Proposed Deletion from Record of Protected Structures

- RPS No. 474
Ringfort Site,
The Hill,
Broomfield/Grange,
(Malahide),
Co. Dublin



RPS No.477 Ring-ditch possible site, Strand Road, Burrow Malahide (Portmarnock), Co. Dublin

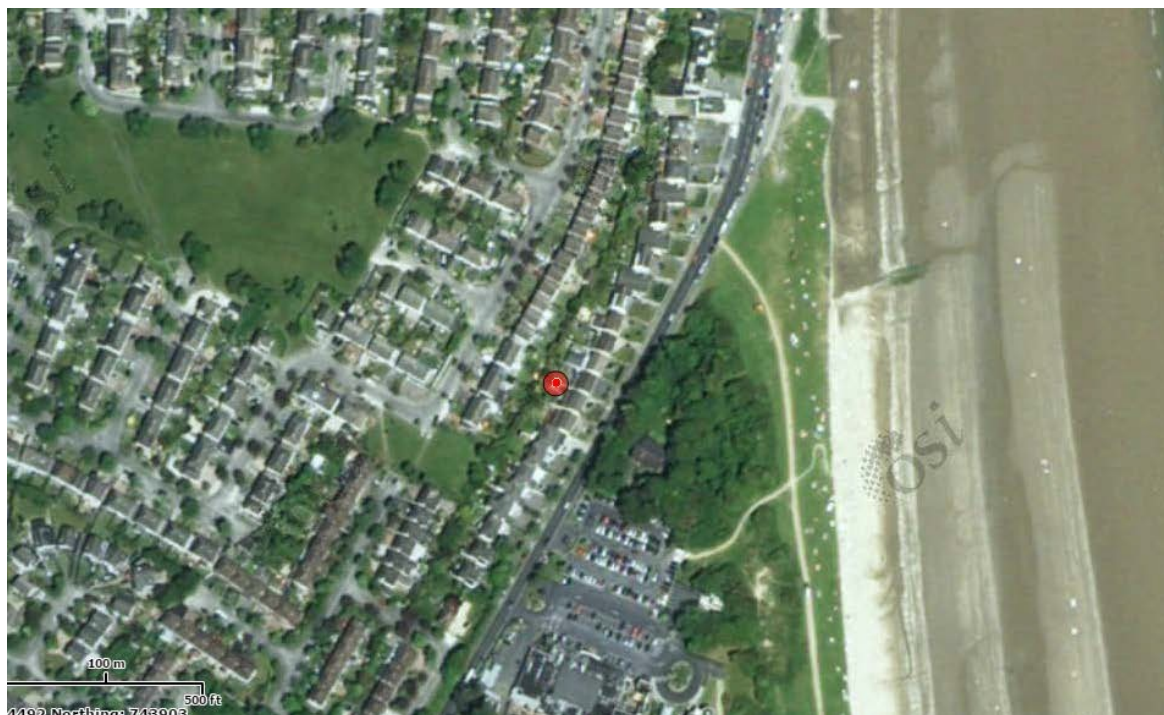

Other Designations:		Other Details:	
National or Recorded Monument	DU015-006	Date of Construction	Pre -1700
Architectural Conservation Area	Not Applicable	Structure Type	Ring Ditch
Ministerial Recommendation under NIAH	Not Applicable	Date of Protection by Fingal County Council	1993 Dublin County Dev. Plan

Description

A circular feature with a diameter circa 15m.

Appraisal

The ring ditch site was identified from a crop mark on a 1971 aerial photograph. The site has been built on by a housing development. There are no structural remains present above ground to warrant retention in the Record of Protected Structures. Alternative protection for the ring-ditch site exists under the National Monuments Acts 1930-2004, as a Record Monument RMP Ref No. DU015-006.

RECOMMENDATION: It is recommended that Ring-ditch possible site, Strand Road, Burrow Malahide (Portmarnock), Co. Dublin is deleted from the Record of Protected Structures.



Proposed Deletion from Record of Protected Structures

- RPS No. 477
Rind-ditch Possible Site,
Strand Road,
Burrow,
Portmarnock,
Co. Dublin

Architects Department, County Hall,
Main Street, Swords

Date: May 2016

Scale @ A4: 1:1,000

ITM Grid Ref: E724503 N743976

© Ordnance Survey Ireland. All rights reserved.
Licence number 2016/24/CCMA/FingalCountyCouncil



RPS No.485 Ring-ditch, off N1 Road, Lissenhall Little (Swords), Co. Dublin



Other Designations:		Other Details:	
National or Recorded Monument	DU012-003	Date of Construction	Pre -1700
Architectural Conservation Area	Not Applicable	Structure Type	Ring-Ditch
Ministerial Recommendation under NIAH	Not Applicable	Date of Protection by Fingal County Council	1993 Dublin County Dev. Plan

Description

A ring-ditch with a diameter of circa 12m located in western side of field close to boundary with M1 motorway.

Appraisal

The ring-ditch was identified from a crop mark on an aerial photograph but there are no visible remains at ground level. There are no structural remains present above ground to warrant retention in the Record of Protected Structures. Alternative protection for the ring-ditch site exists under the National Monuments Acts 1930-2004, as a Record Monument RMP Ref No. DU012-003.

RECOMMENDATION: It is recommended that Ring-ditch, off N1 Road, Lissenhall Little (Swords), Co. Dublin is deleted from the Record of Protected Structures.



Proposed Deletion from Record of Protected Structures

- RPS No. 485
Ring-Ditch,
off N1 Road,
Lissenhall Little,
(Swords)
Co. Dublin

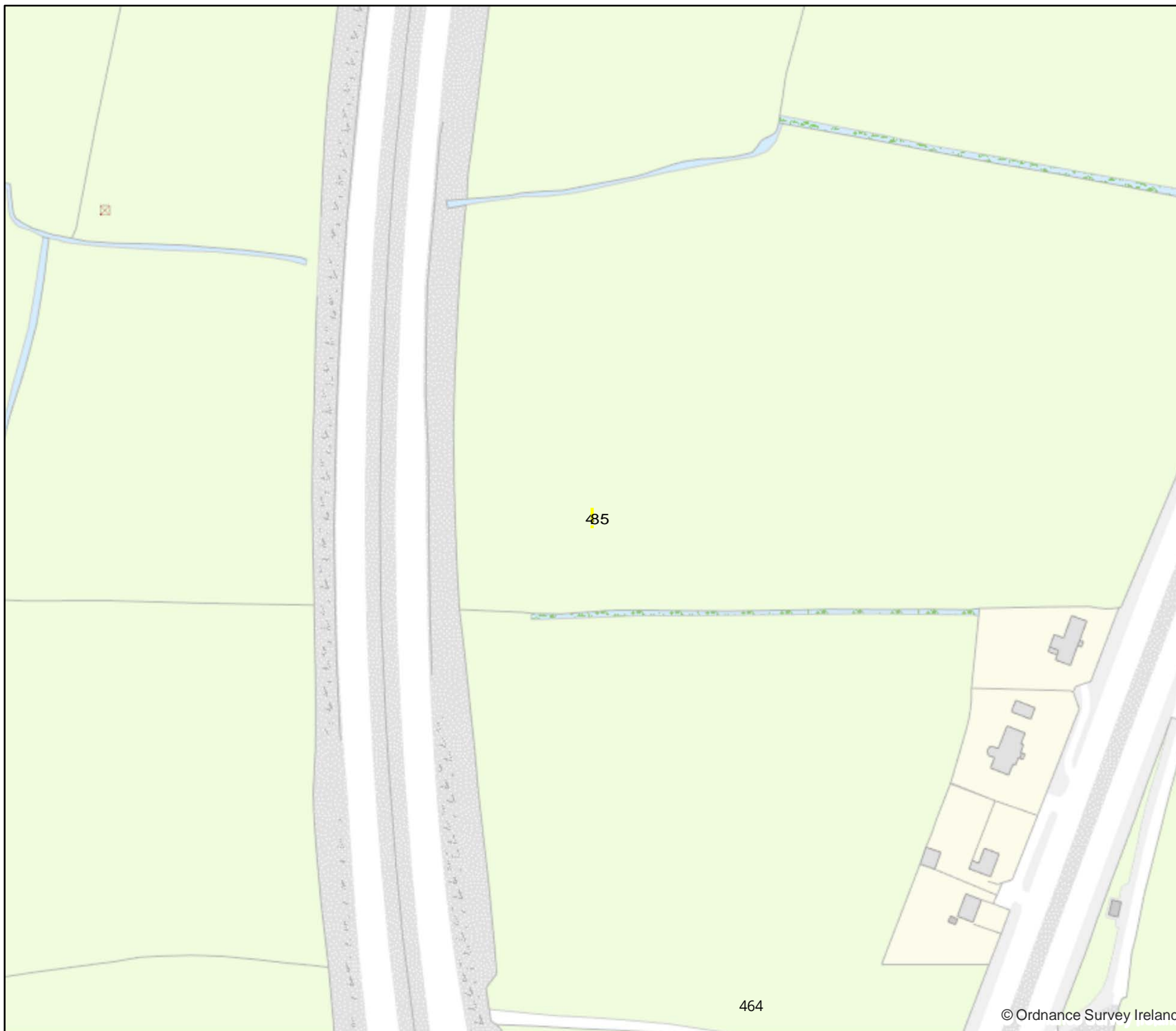

464

© Ordnance Survey Ireland

Architects Department, County Hall,
Main Street, Swords

Date: September 2015 | Scale @ A4:1:2,500

ITM Grid Ref: E719120 N749702

© Ordnance Survey Ireland. All rights reserved.
Licence number 2015/24/CCMAIFingalCountyCouncil

RPS No.486 Ringfort Possible Site, N1 Road, Lissenhall Little, Co. Dublin



Other Designations:		Other Details:	
National or Recorded Monument	DU012-002	Date of Construction	Pre -1700
Architectural Conservation Area	Not Applicable	Structure Type	Enclosure
Ministerial Recommendation under NIAH	Not Applicable	Date of Protection by Fingal County Council	1993 Dublin County Dev. Plan

Description

A circular single-ditched enclosure with a diameter circa 40m.

Appraisal

The enclosure was identified from a crop mark on a 1971 aerial photograph but there are no visible remains at ground level. There are no structural remains present above ground to warrant retention in the Record of Protected Structures. Alternative protection for the ringfort site exists under the National Monuments Acts 1930-2004, as a Record Monument RMP Ref No. DU012-002.

RECOMMENDATION: It is recommended that Ringfort Possible Site, N1 Road, Lissenhall Little, Co. Dublin is deleted from the Record of Protected Structures.



Proposed Deletion from Record of Protected Structures

- RPS No. 486
Ringfort Possible Site,
N1 Road,
Lissenhall Little,
Co. Dublin



Architects Department, County Hall,
Main Street, Swords

Date: September 2015 | Scale @ A4:1:2,500

ITM Grid Ref: E719420 N749902

RPS No.487 Castle Site and Enclosure, Batter Lane, off N1 Road, Belinstown, Co. Dublin



Other Designations:		Other Details:	
National or Recorded Monument	DU011-007001 + DU012-001	Date of Construction	Pre -1700
Architectural Conservation Area	Not Applicable	Structure Type	Site of Castle – Tower House and Enclosures
Ministerial Recommendation under NIAH	Not Applicable	Date of Protection by Fingal County Council	1993 Dublin County Dev. Plan

Description

Site of a ‘thatched’ castle, and site of four enclosures.

Appraisal

A thatched Castle held by Laurence Bealing is listed in the Civil Survey of 1654 to 1656. There is no trace of the castle above ground and the site is under a large commercial shed. The enclosure sites were investigated with test excavations in 2008. There are no visible traces at ground level. There are no structural remains present above ground to warrant retention in the Record of Protected Structures. Alternative protection for the Castle Site and enclosure exists under the National Monuments Acts 1930-2004, as a Record Monument RMP Ref No. DU011-007001 + DU012-001.

RECOMMENDATION: It is recommended that Castle Site and Enclosure, Batter Lane, off N1 Road, Belinstown, Co. Dublin is deleted from the Record of Protected Structures.



Proposed Deletion from Record of Protected Structures

● RPS No. 487

Castle Site and Enclosure,
Batter Lane,
Belinstown,
Co. Dublin

BELINSTOWN

487

468

RPS No.488 Enclosure, Batter Lane, off N1 Road, Belinstown, Co. Dublin



Other Designations:		Other Details:	
National or Recorded Monument	Not Applicable	Date of Construction	Unknown
Architectural Conservation Area	Not Applicable	Structure Type	Earthwork
Ministerial Recommendation under NIAH	Not Applicable	Date of Protection by Fingal County Council	1993 Dublin County Dev. Plan

Description

Earthwork.

Appraisal

There is no Record of Monuments and Places file in relation to this enclosure site. There are no surface remains. Therefore there is no reason to retain this entry in the Record of Protected Structures.

RECOMMENDATION: It is recommended that Enclosure, Batter Lane, off N1 Road, Belinstown, Co. Dublin is deleted from the Record of Protected Structures.



Proposed Deletion from Record of Protected Structures

- RPS No. 488
Enclosure,
Batter Lane,
off N1 Road,
Belinstown,
Co. Dublin



BELINSTOWN

470

© Ordnance Survey Ireland

Architects Department, County Hall,
Main Street, Swords

Date: September 2015 | Scale @ A4:1:2,500

ITM Grid Ref: E718703 N750687

© Ordnance Survey Ireland. All rights reserved.
Licence number 2015/24/CCMAIFingalCountyCouncil

RPS No.497 Ringfort Possible Site, off Portrane Road, Lanestown, Co. Dublin



Other Designations:		Other Details:	
National or Recorded Monument	DU012-006	Date of Construction	Pre -1700
Architectural Conservation Area	Not Applicable	Structure Type	Enclosure
Ministerial Recommendation under NIAH	Not Applicable	Date of Protection by Fingal County Council	1993 Dublin County Dev. Plan

Description

A circular enclosure with a diameter circa 50m located on a slight ridge in a field.

Appraisal

The enclosure site was identified from a crop mark on a 1970 aerial photograph but there are no visible remains at ground level. There are no structural remains present to warrant retention in the Record of Protected Structures. Alternative protection for the enclosure site exists under the National Monuments Acts 1930-2004, as a Record Monument RMP Ref No. DU012-006.

RECOMMENDATION: It is recommended that Ringfort Possible Site, off Portrane Road, Lanestown, Co. Dublin is deleted from the Record of Protected Structures.



Proposed Deletion from Record of Protected Structures

- RPS No. 497
Ringfort Possible Site,
off Portrane Road,
Lanestown,
Co. Dublin

Architects Department, County Hall,
Main Street, Swords

Date: September 2015 | Scale @ A4:1:2,500

ITM Grid Ref: E721409 N749124

RPS No.498 Ringfort Possible Site, Kilrea Road, Kilrea, Co. Dublin



Other Designations:		Other Details:	
National or Recorded Monument	DU012-017	Date of Construction	Pre -1700
Architectural Conservation Area	Not Applicable	Structure Type	Enclosure
Ministerial Recommendation under NIAH	Not Applicable	Date of Protection by Fingal County Council	1993 Dublin County Dev. Plan

Description

A circular enclosure with a diameter of circa 30m on a north facing slope in a field.

Appraisal

The enclosure site was identified from an aerial photograph but there are no visible traces at ground level. There are no structural remains present above ground to warrant retention in the Record of Protected Structures. Alternative protection for the possible Ringfort site exists under the National Monuments Acts 1930-2004, as a Record Monument RMP Ref No. DU012-017.

RECOMMENDATION: It is recommended that Ringfort Possible Site, Kilrea Road, Kilrea, Co. Dublin is deleted from the Record of Protected Structures.



Proposed Deletion from Record of Protected Structures

- RPS No. 498
Ringfort Possible Site,
Kilrea Road,
Kilrea,
Co. Dublin



Architects Department, County Hall,
Main Street, Swords

Date: September 2015 | Scale @ A4:1:2,500

ITM Grid Ref: E721835 N749057

