

Proposed Deletions

**ARCHAEOLOGICAL SITES**

**RPS No. 350 - 399**

**RPS No.355 Earthwork Unclassified, Seatown Road, Seatown West (Swords), Co. Dublin**



Other Designations:		Other Details:	
<b>National or Recorded Monument</b>	DU011-036	<b>Date of Construction</b>	Pre -1700
<b>Architectural Conservation Area</b>	Not Applicable	<b>Structure Type</b>	Site of Earthwork
<b>Ministerial Recommendation under NIAH</b>	Not Applicable	<b>Date of Protection by Fingal County Council</b>	1993 Dublin County Dev. Plan

**Description**

Site of earthwork.

**Appraisal**

Site shown on Duncan’s 1821 map. Now under Estuary Court housing estate. There are no structural remains present above ground to warrant retention in the Record of Protected Structures. Alternative protection for the earthwork site exists under the National Monuments Acts 1930-2004, as a Record Monument RMP Ref No. DU011-036.

**RECOMMENDATION:** It is recommended that Earthwork Unclassified, Seatown Road, Seatown West (Swords), Co. Dublin is deleted from the Record of Protected Structures.

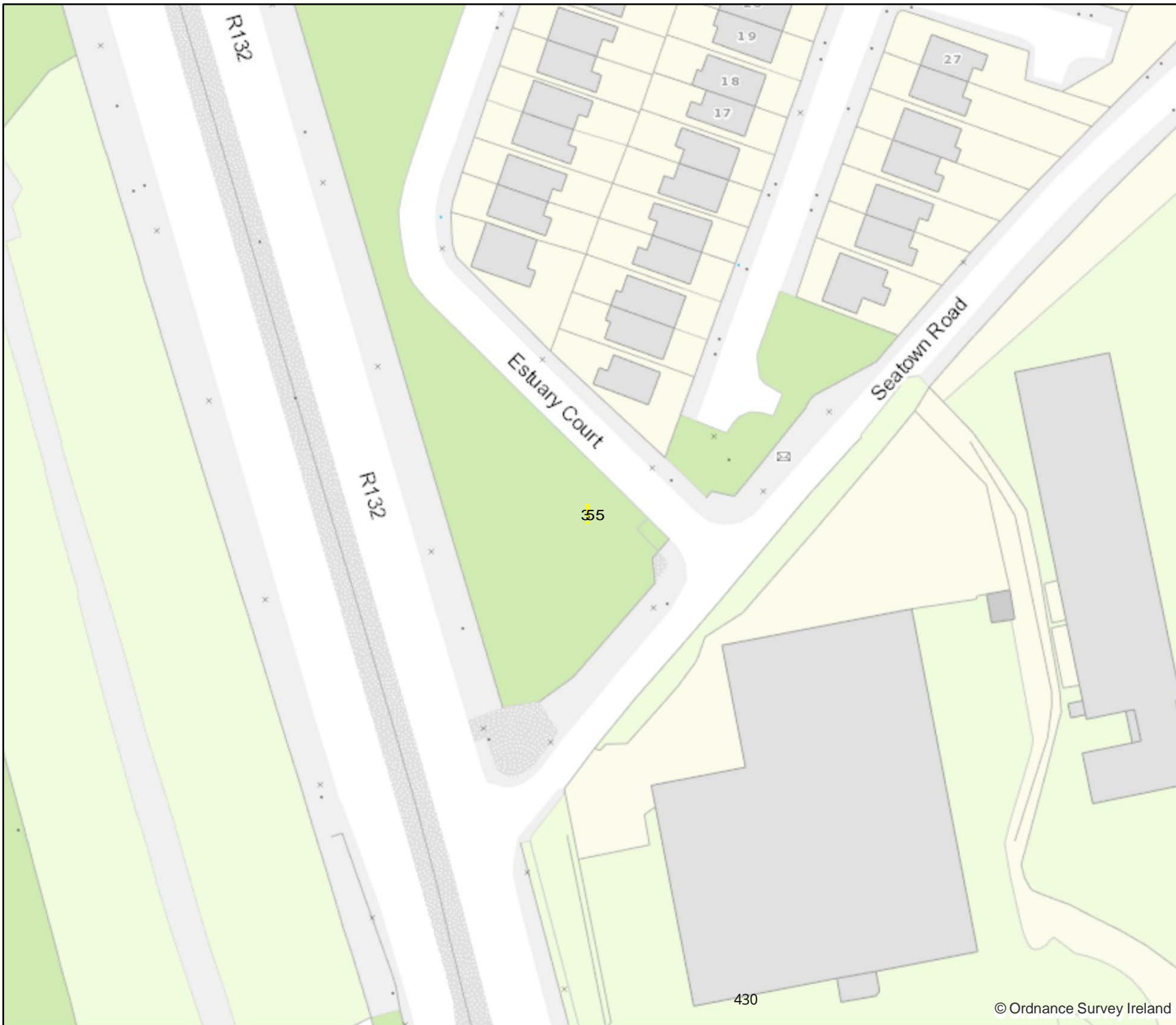

### Proposed Deletion from Record of Protected Structures

- RPS No. 355  
Earthwork Unclassified,  
Seatown Road,  
Seatown West,  
(Swords),  
Co. Dublin

Architects Department, County Hall,  
Main Street, Swords

Date: September 2015 | Scale @ A4:1:1,000

ITM Grid Ref: E718684 N747266

**RPS No.371 St. Werburgh's Well, Airside Business Park, Lakeshore Drive, Crowcastle (Swords), Co. Dublin**



Other Designations:		Other Details:	
<b>National or Recorded Monument</b>	DU011-045	<b>Date of Construction</b>	Pre -1700
<b>Architectural Conservation Area</b>	Not Applicable	<b>Structure Type</b>	Holy Well Site
<b>Ministerial Recommendation under NIAH</b>	Not Applicable	<b>Date of Protection by Fingal County Council</b>	1993 Dublin County Dev. Plan

**Description**

Natural spring well.

**Appraisal**

The well site had become overgrown but was re-dug by enthusiasts in 2011 in a different position. There are no original structural remains present to warrant retention in the Record of Protected Structures. Alternative protection for St Werburgh's well exists under the National Monuments Acts 1930-2004, as a Record Monument RMP Ref No. DU011-045.

**RECOMMENDATION:** It is recommended that St. Werburgh's Well, Airside Business Park, Lakeshore Drive, Crowcastle (Swords), Co. Dublin is deleted from the Record of Protected Structures.



## Proposed Deletion from Record of Protected Structures

- RPS No. 371  
St. Werburgh's Well,  
Airside Business Park,  
Lakeshore Drive,  
Crowcastle,  
Swords,  
Co. Dublin

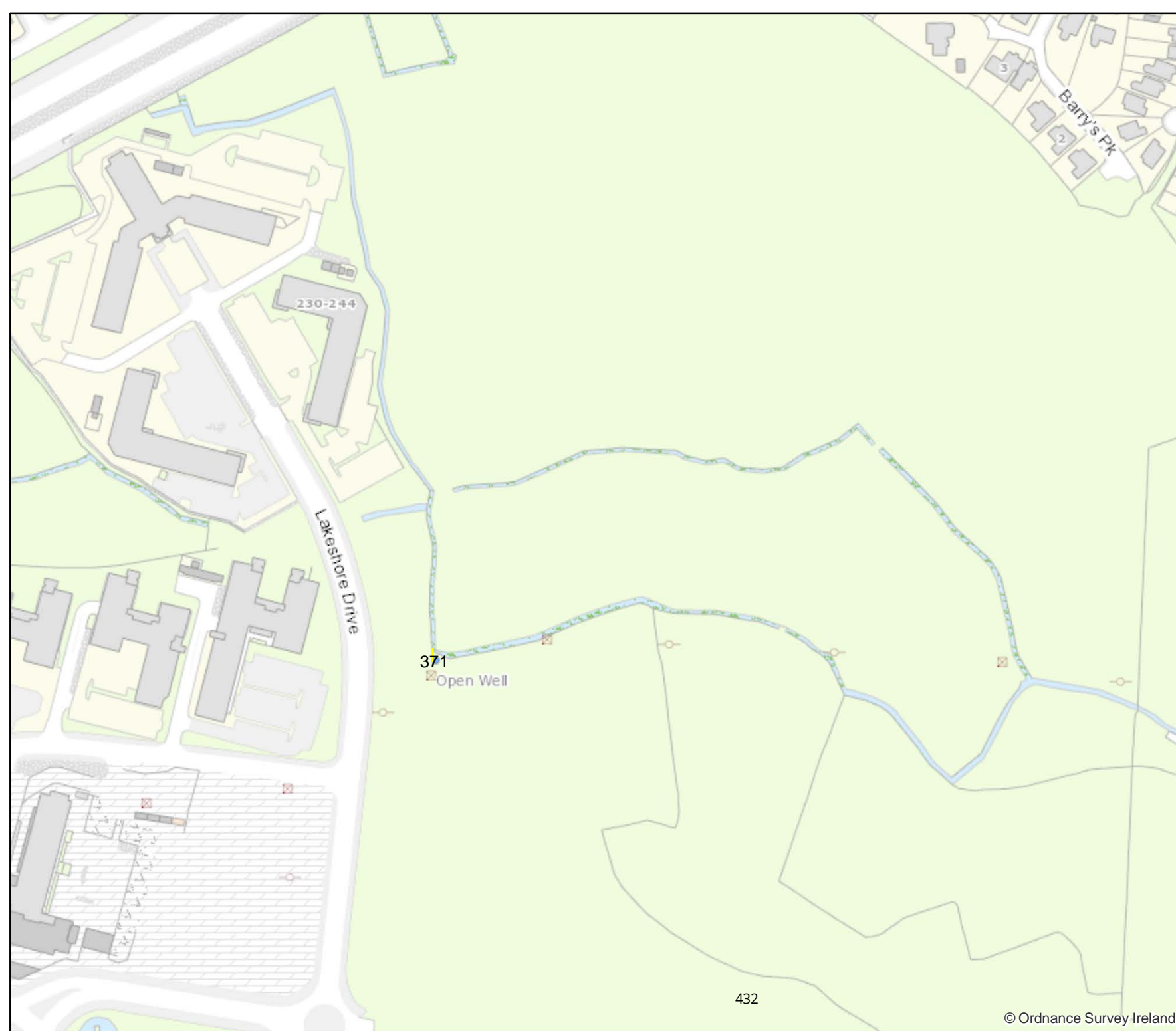

Architects Department, County Hall,  
Main Street, Swords

Date: May 2016

Scale @ A4: 1:2,500

ITM Grid Ref: E718419 N745818

© Ordnance Survey Ireland. All rights reserved.  
Licence number 2016/24/CCMA/FingalCountyCouncil

**RPS No.375 Cemetery, Naul Road, Brackenstown, Co. Dublin**



Other Designations:		Other Details:	
<b>National or Recorded Monument</b>	DU011-032	<b>Date of Construction</b>	Pre -1700
<b>Architectural Conservation Area</b>	Not Applicable	<b>Structure Type</b>	Burial Ground
<b>Ministerial Recommendation under NIAH</b>	Not Applicable	<b>Date of Protection by Fingal County Council</b>	1993 Dublin County Dev. Plan

**Description**

Site of a family graveyard.

**Appraisal**

Shown on Duncan’s 1821 map and the 1<sup>st</sup> Edition ordnance Survey map as a ‘Family Graveyard, Disused’. It is associated with Brackenstown House. Now overgrown. There are no structural remains present to warrant retention in the Record of Protected Structures. Alternative protection for the cemetery exists under the National Monuments Acts 1930-2004, as a Record Monument RMP Ref No. DU011-032.

**RECOMMENDATION:** It is recommended that Cemetery, Naul Road, Brackenstown, Co. Dublin is deleted from the Record of Protected Structures.



## Proposed Deletion from Record of Protected Structures

- RPS No. 375  
Cemetery,  
Naul Road,  
Brackenstown,  
Co. Dublin



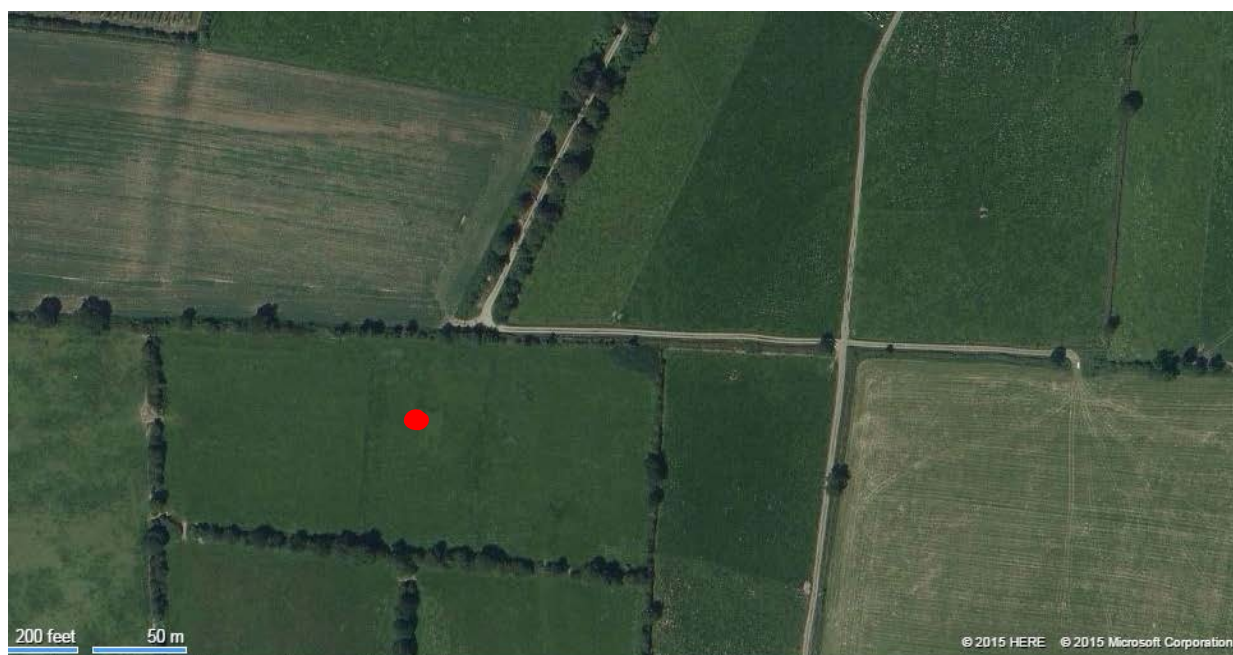

Other Designations:		Other Details:	
<b>National or Recorded Monument</b>	DU011-015	<b>Date of Construction</b>	Pre 1700
<b>Architectural Conservation Area</b>	Not Applicable	<b>Structure Type</b>	Dwelling Site
<b>Ministerial Recommendation under NIAH</b>	Not Applicable	<b>Date of Protection by Fingal County Council</b>	1993 Dublin County Dev. Plan

### **Description**

The site of a dwelling in a field.

### **Appraisal**

Duncan's map of 1821 shows a dwelling on an east facing slope. However, there are no structural remains present to warrant its retention in the Record of Protected Structures. The site is described a redundant record on the Record of Monuments and Places, and so it appears not to be of either special architectural or archaeological interest.

**RECOMMENDATION:** It is recommended that Dwelling site, off Rathbeale Road, Rathbeale, Co. Dublin is deleted from the Record of Protected Structures.





## Proposed Deletion to Record of Protected Structures

- RPS No. 377  
Dwelling site,  
Rathbeale,  
Swords,  
Co. Dublin.

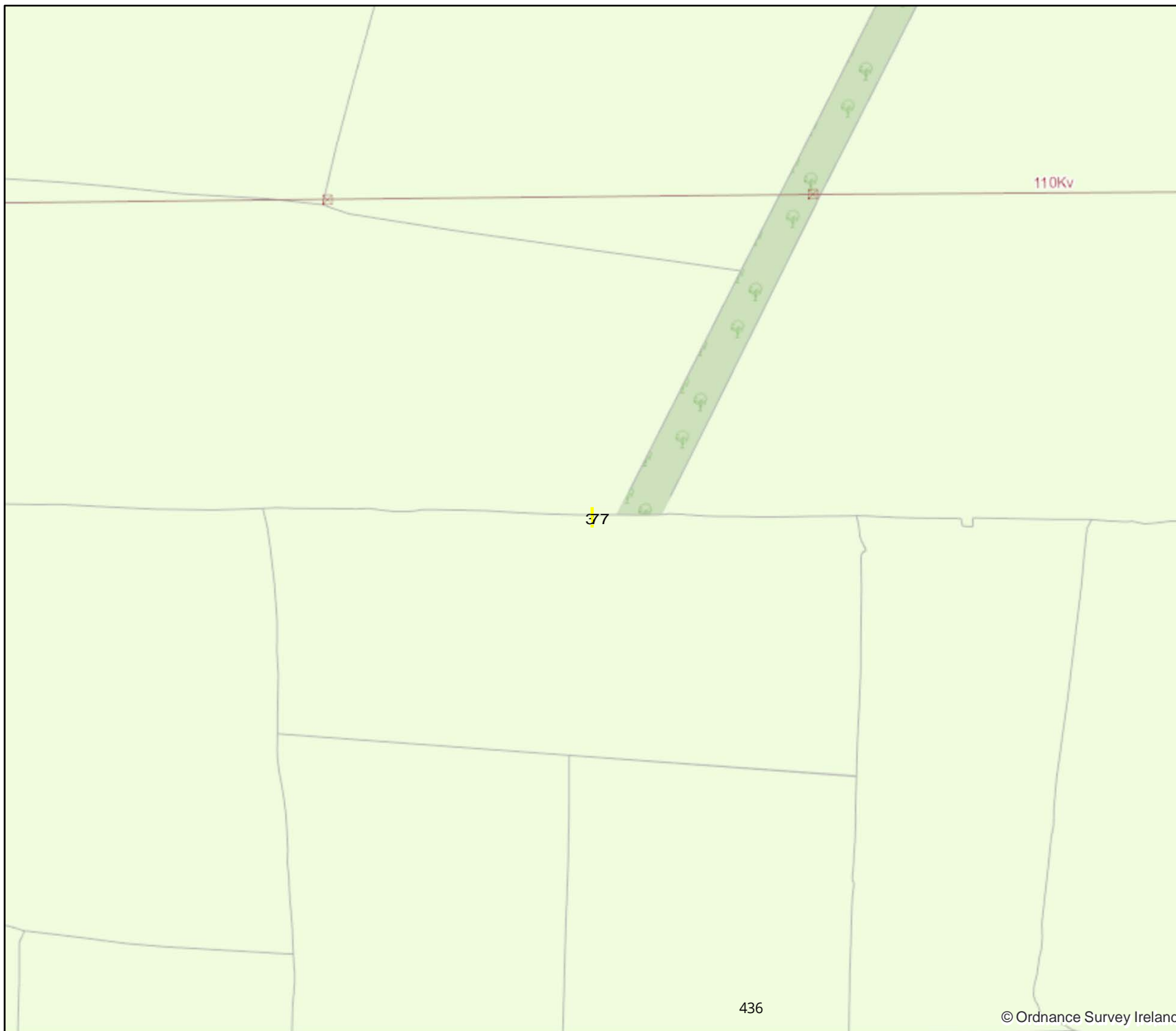

Architects Department, County Hall,  
Main Street, Swords

Date: September 2015 | Scale @ A4:1:2,500

ITM Grid Ref: E715256 N747667

© Ordnance Survey Ireland. All rights reserved.  
Licence number 2015/24/CCMAIFingalCountyCouncil

RPS No.378

**Fortifications (possible), off Rathbeale Road, Rathbeale (Swords),  
Co. Dublin**



Other Designations:		Other Details:	
National or Recorded Monument	DU011-016	Date of Construction	Pre 1700
Architectural Conservation Area	Not Applicable	Structure Type	Site of earthwork
Ministerial Recommendation under NIAH	Not Applicable	Date of Protection by Fingal County Council	1993 Dublin County Dev. Plan

**Description**

A series of gullies running NE-SW in a field were identified immediately east of what was the Dublin-Knocksedan-Grace Dieu Coach Road, now New Dairy Lane.

**Appraisal**

There are insufficient structural remains present above ground to warrant retention in the Record of Protected Structures. Alternative protection for the Fortifications site exists under the National Monuments Acts 1930-2004 as Recorded Monument RMP Ref DU011-016

**RECOMMENDATION:** It is recommended that Fortifications (possible), off Rathbeale Road, Rathbeale (Swords), Co. Dublin is deleted from the Record of Protected Structures.



## Proposed Deletion from Record of Protected Structures

- RPS No. 378

Fortifications Possible,  
off Rathbeale Road,  
Rathbeale,  
Swords,  
Co. Dublin

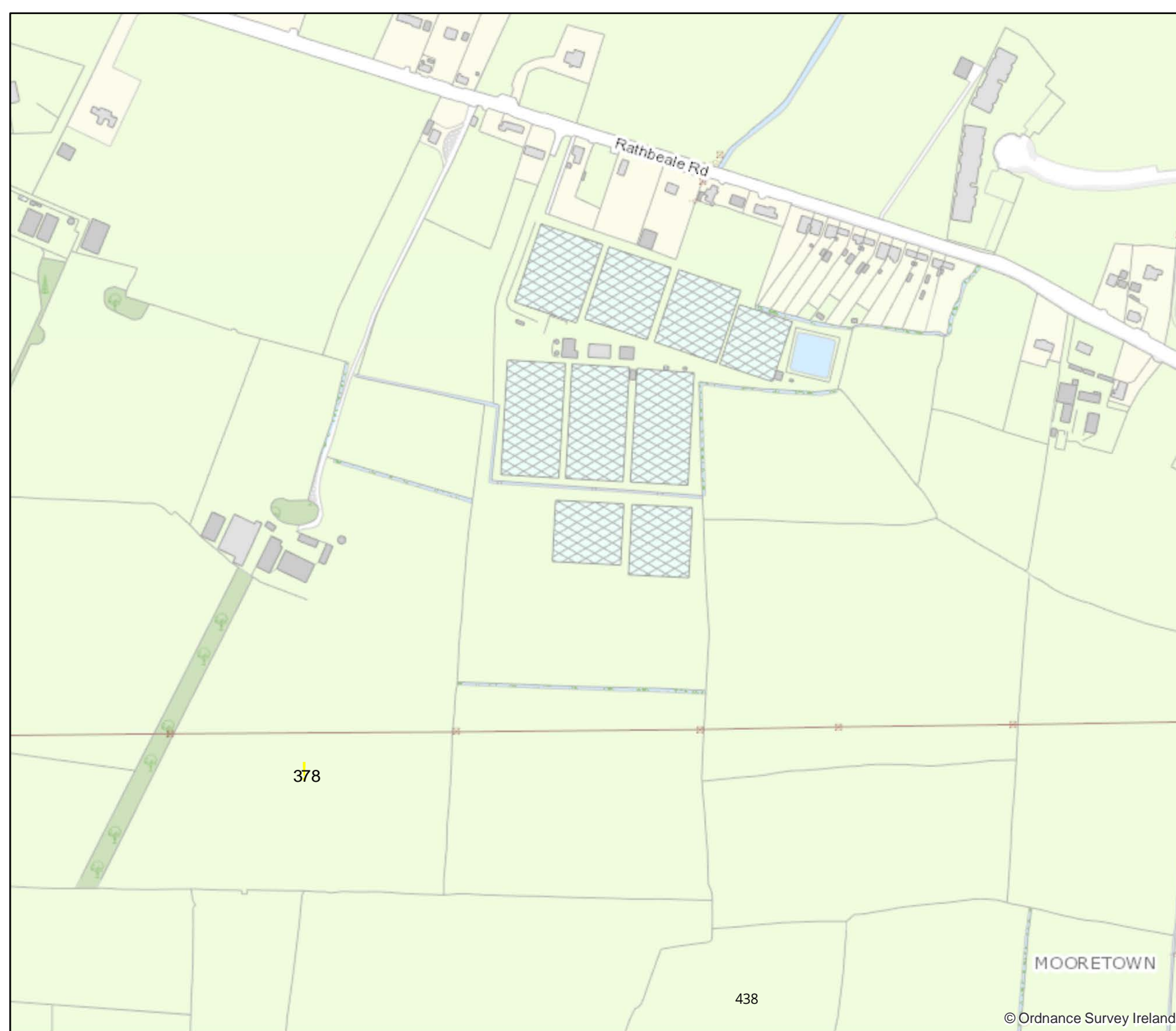

Architects Department, County Hall,  
Main Street, Swords

Date: May 2016

Scale @ A4: 1:5,000

ITM Grid Ref: E715497 N747785

