

GENERAL NOTES:

1. ALL DIMENSIONS AND LEVELS TO BE VERIFIED ON SITE PRIOR TO COMMENCEMENT OF THE WORKS. ANY DISCREPANCIES TO BE REPORTED TO THE ENGINEER.
2. THIS DRAWING IS TO BE READ IN CONJUNCTION WITH THE RELEVANT ARCHITECT'S AND OTHER ENGINEERING DRAWINGS.

LEGEND

- PROPOSED DWELLING UNITS
- PROPOSED POROUS ASPHALT ROAD
- PROPOSED CONCRETE FOOTWAY
- PROPOSED PERMEABLE PAVING
- PROPOSED LANDSCAPE
- PROPOSED 125mm UPSTAND INSITU KERB
- PROPOSED DROPPED INSITU KERB
- PROPOSED FLUSH INSITU KERB
- PROPOSED PIN KERB
- PROPOSED VISIBILITY SPLAYS
- PROPOSED TACTILE PAVING

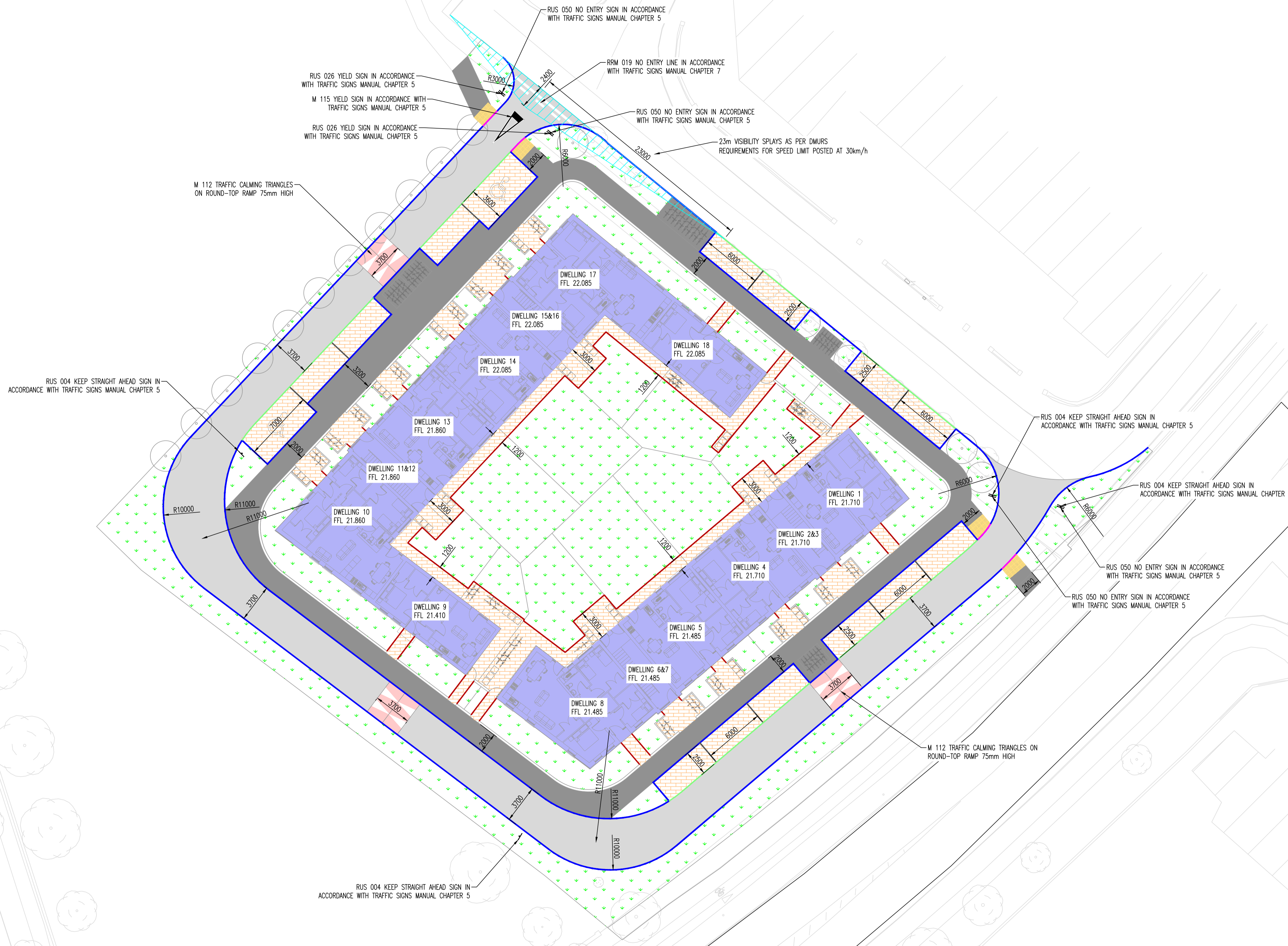

INDICATIVE SITE LAYOUT
SCALE 1:200

REV	DATE	DESCRIPTION	BY	APPR
B	10.01.24	MINOR CHANGES TO BLOCK LAYOUT	SM	MK
A	27.01.23	MINOR CHANGES	SM	MK

DRAWING STATUS: **PART_8**

CLIENT: **FINGAL COUNTY COUNCIL**

JOB DESCRIPTION: **18NO. DWELLING HOUSING DEVELOPMENT, RATHMORE ROAD, CO. DUBLIN**

DRAWING TITLE: **INDICATIVE SITE LAYOUT**

PROJECT No.: P-3633	DRAWING No.: C-01
	REV. No.: B

SCALE: 1:200	SHEET: A1	DATE: 23.01.23
DRAWN BY: SM	CHECKED BY: MK	APPROVED BY: PMCM

McMahon Associates

Consulting Civil & Structural Engineers, Project Managers
Environmental Engineers, PSDP & Traffic Engineers
The Mill Building, Newtown Link Road, Greenhills, Drogheda, Co. Louth
t: 041 2137 050 e: info@mcMahonengineers.com