

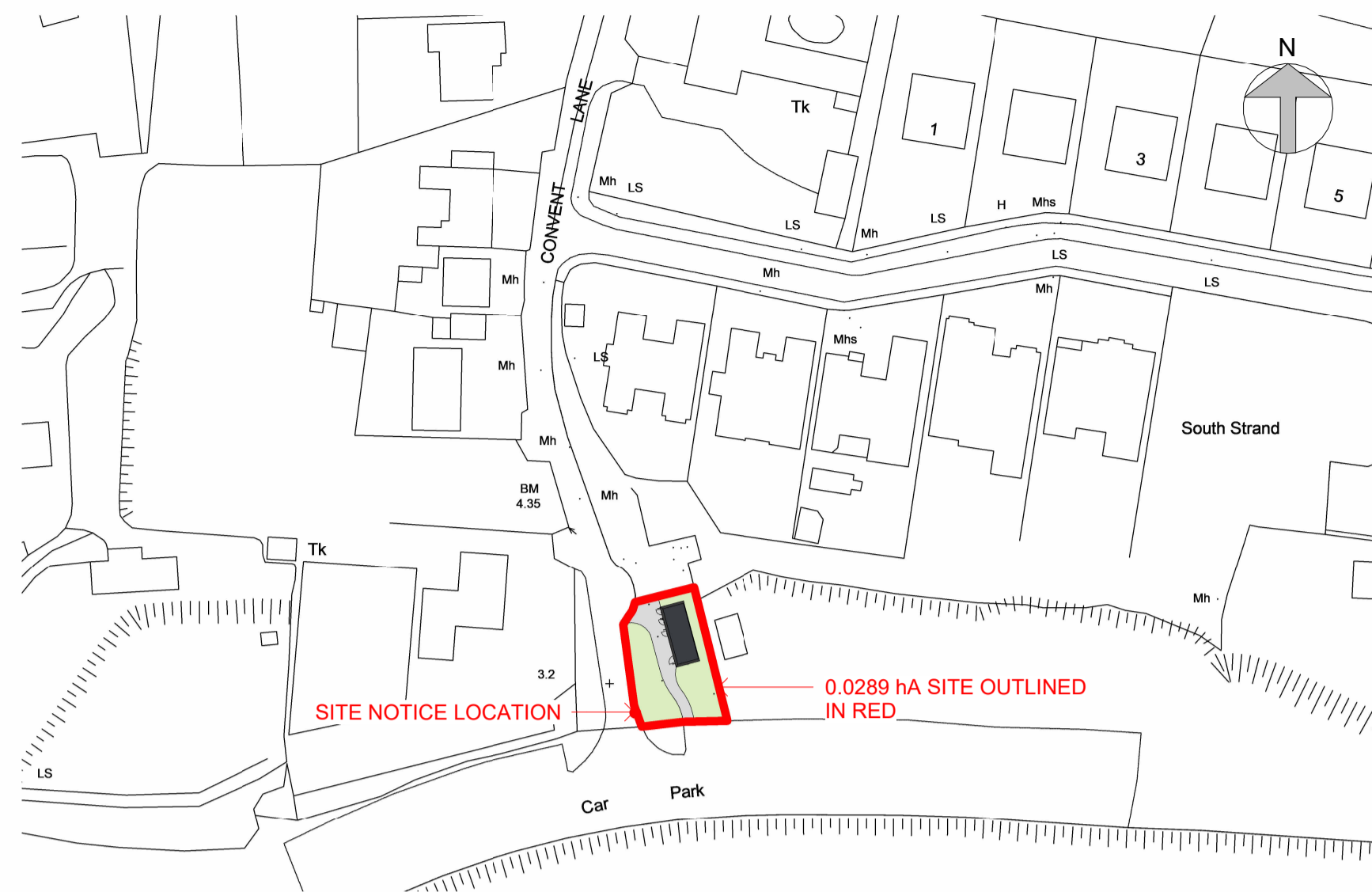

2 Site Location Map
1 : 10560



1 Site location Plan
1 : 1000



3 Site Layout Plan
1 : 100

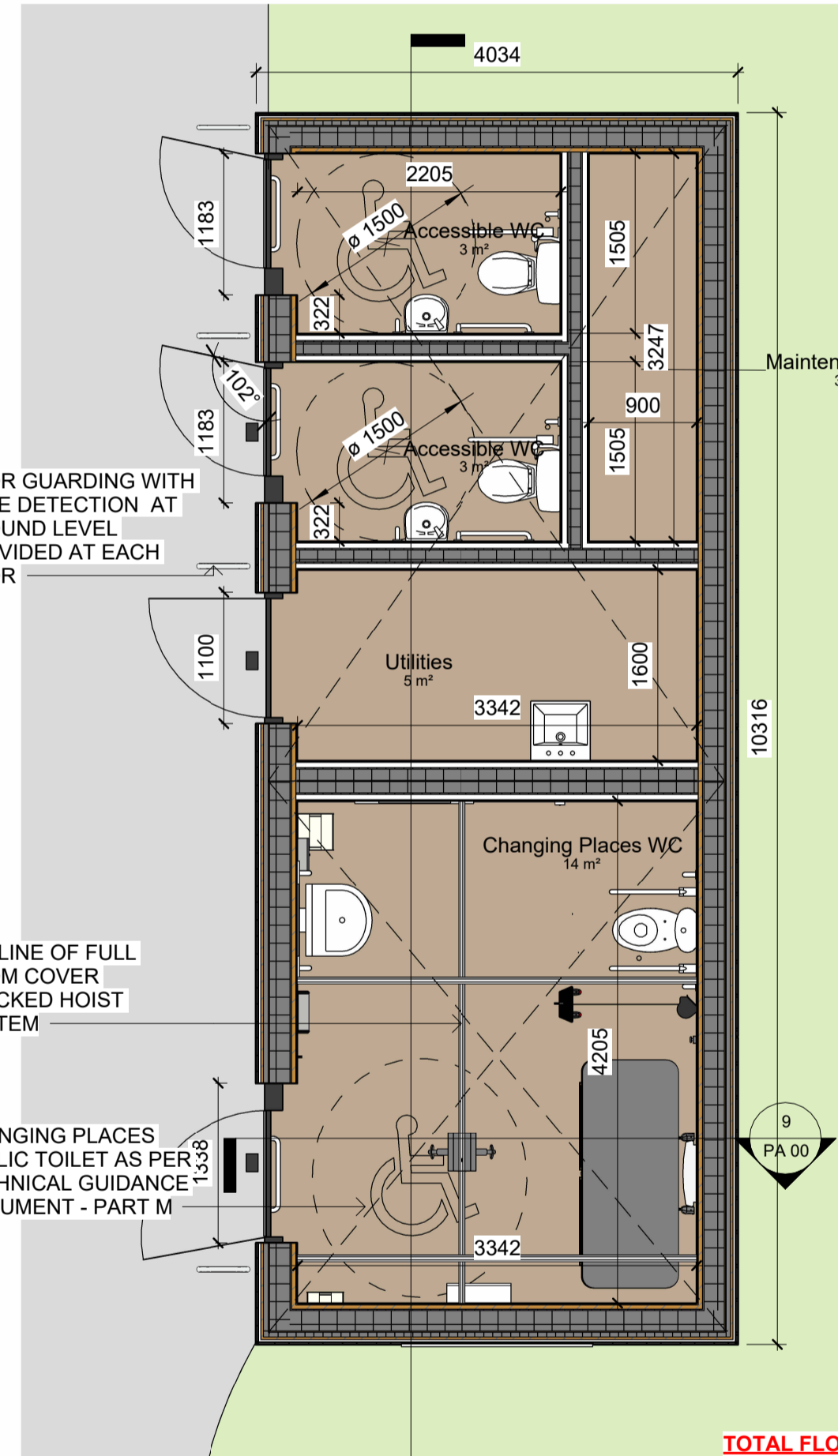

4 Ground Level
1 : 50

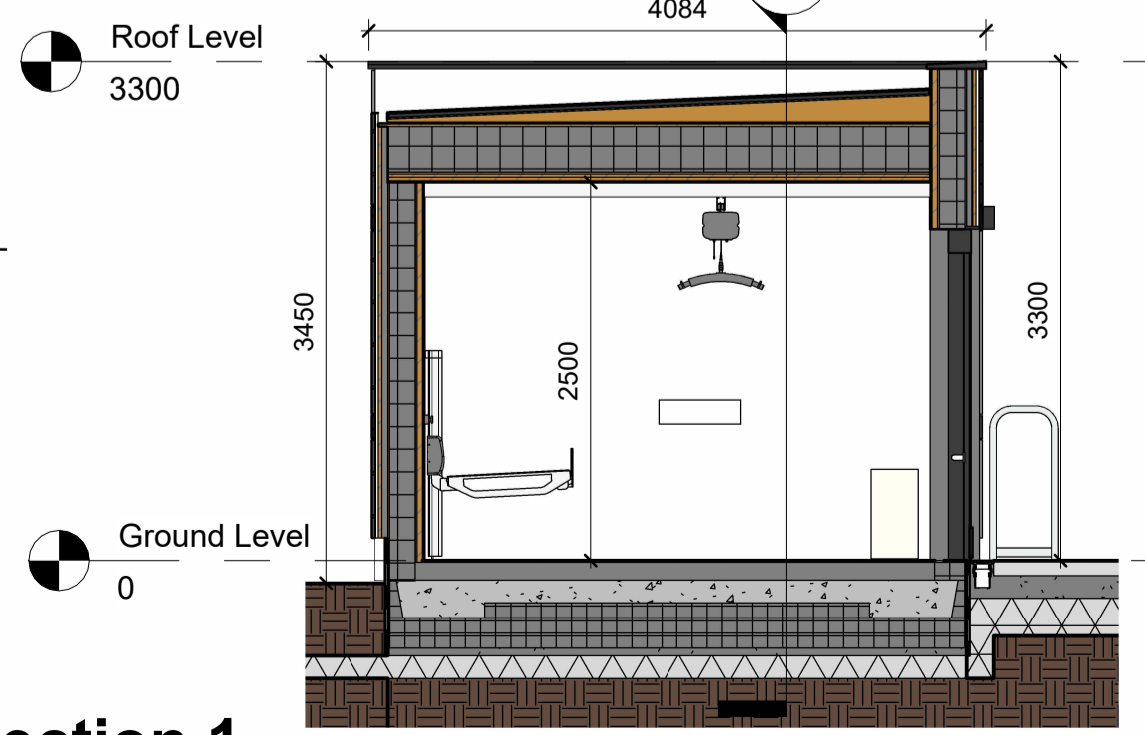

9 Section 1
1 : 50

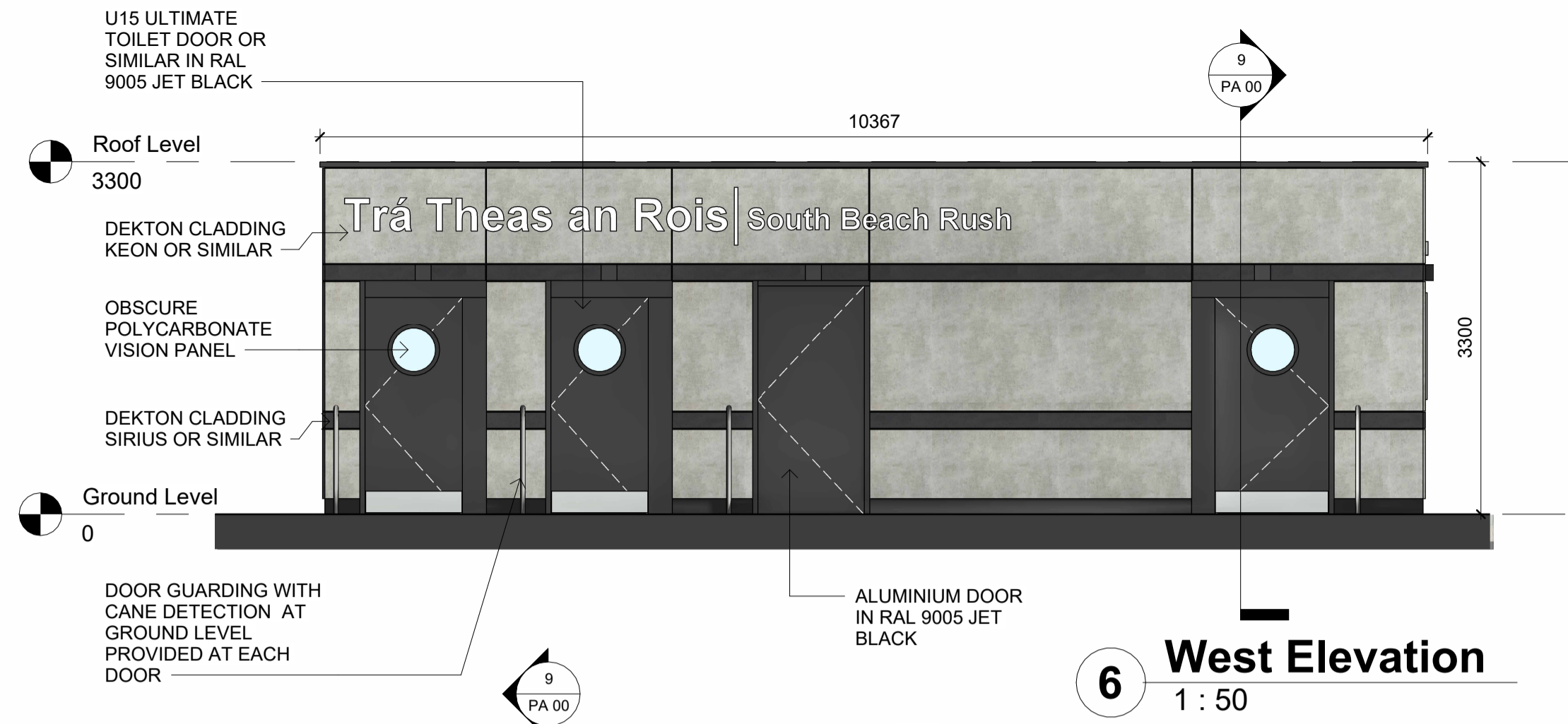

6 West Elevation
1 : 50

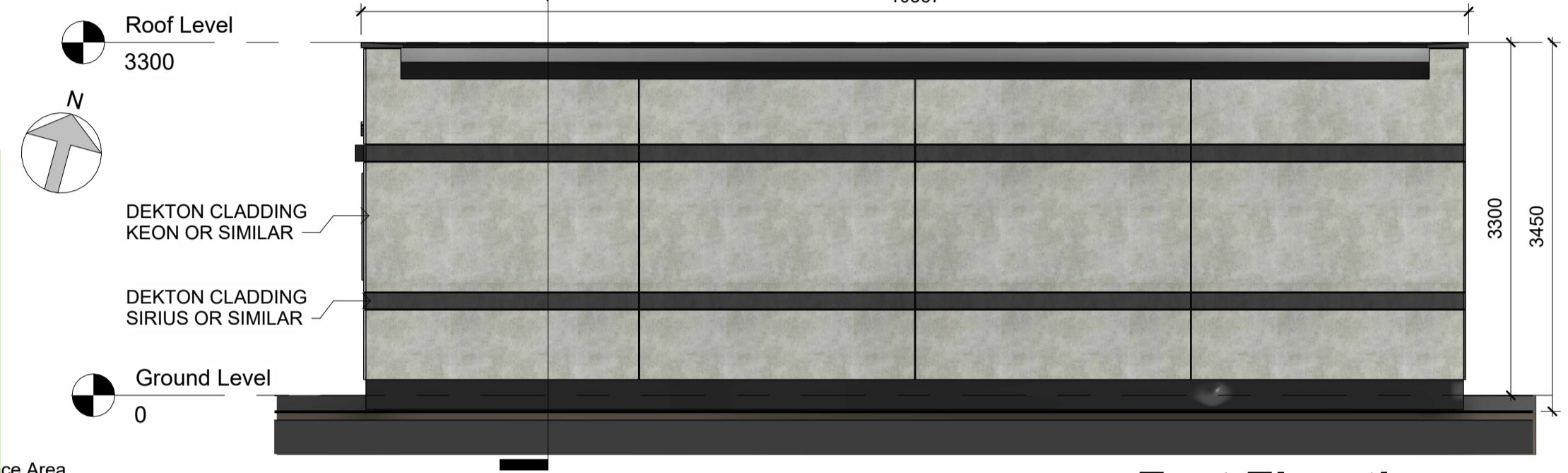

5 East Elevation
1 : 50

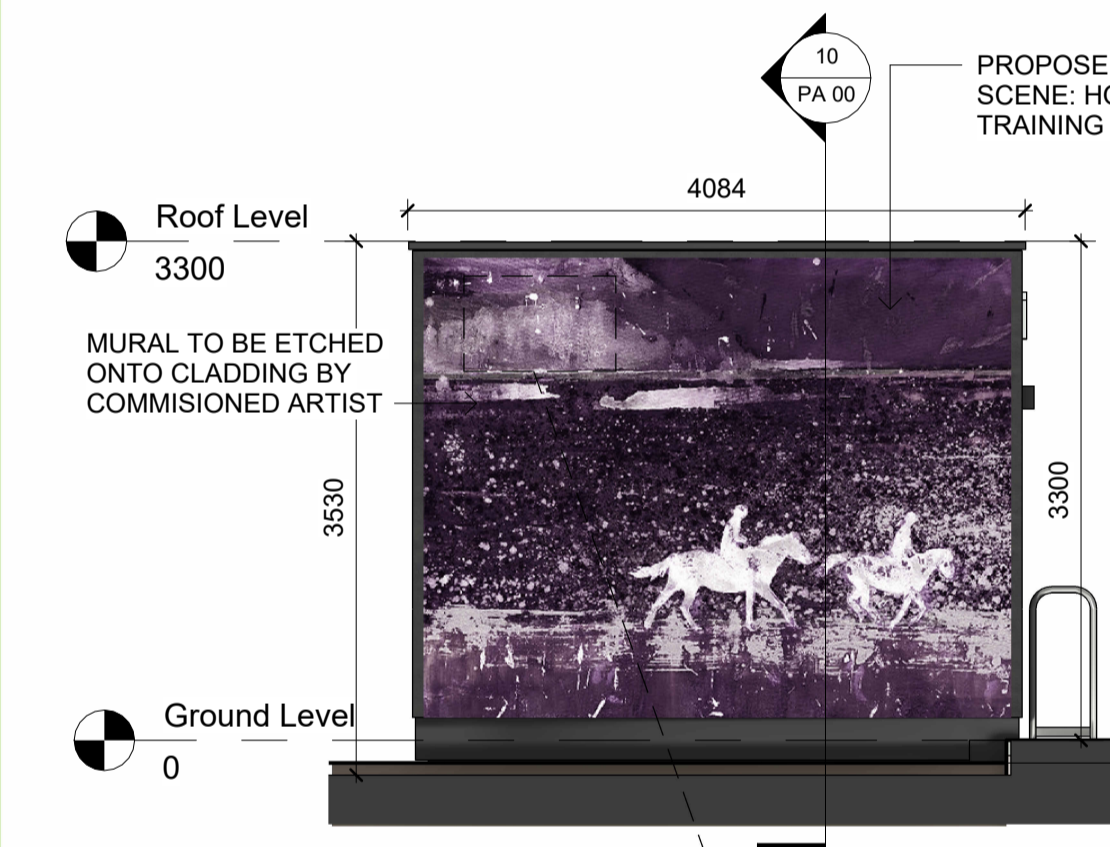

7 North Elevation
1 : 50

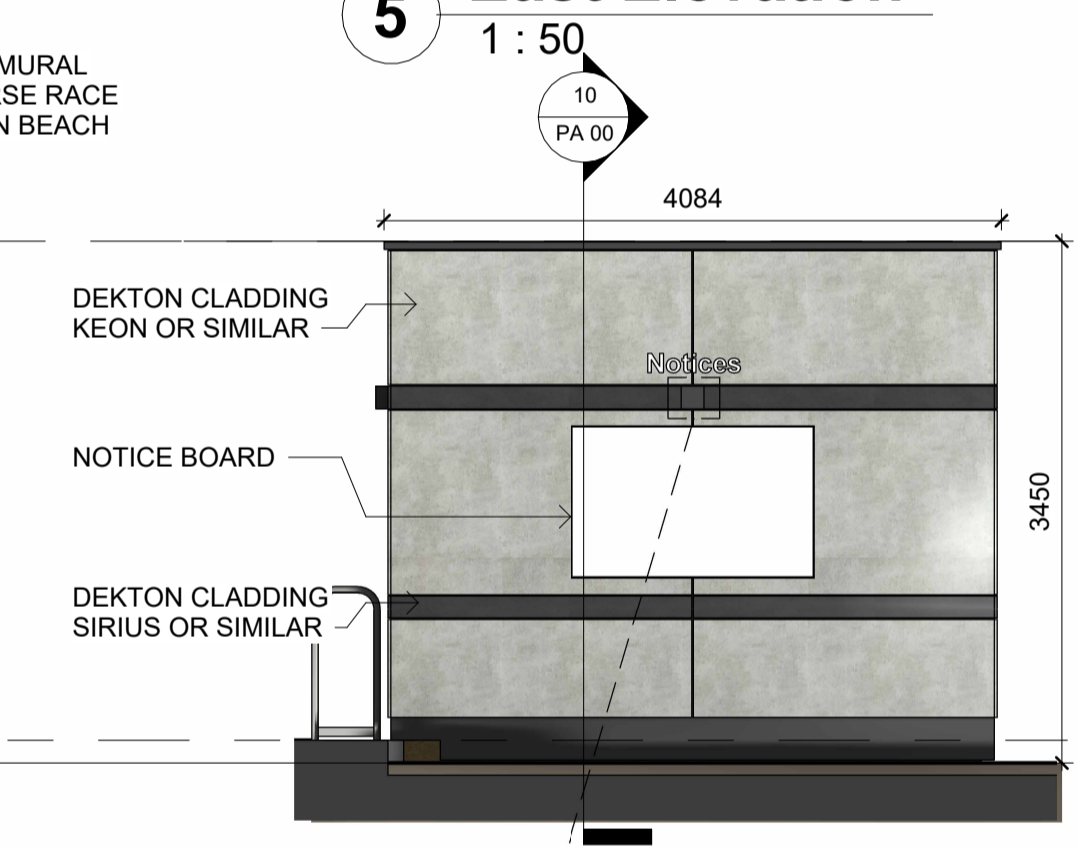

8 South Elevation
1 : 50



EXAMPLE OF ETCHING

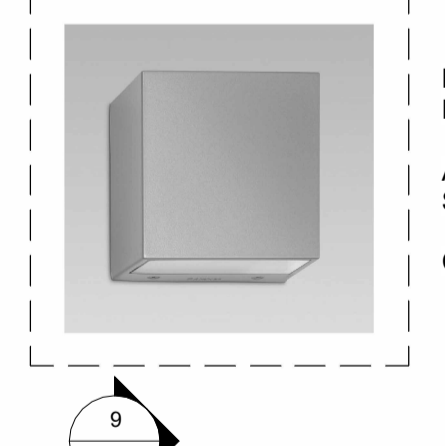

PROPOSED EXTERNAL LIGHTING:
ARCLUCE PIXOL 150 OR SIMILAR
COLOUR: BLACK

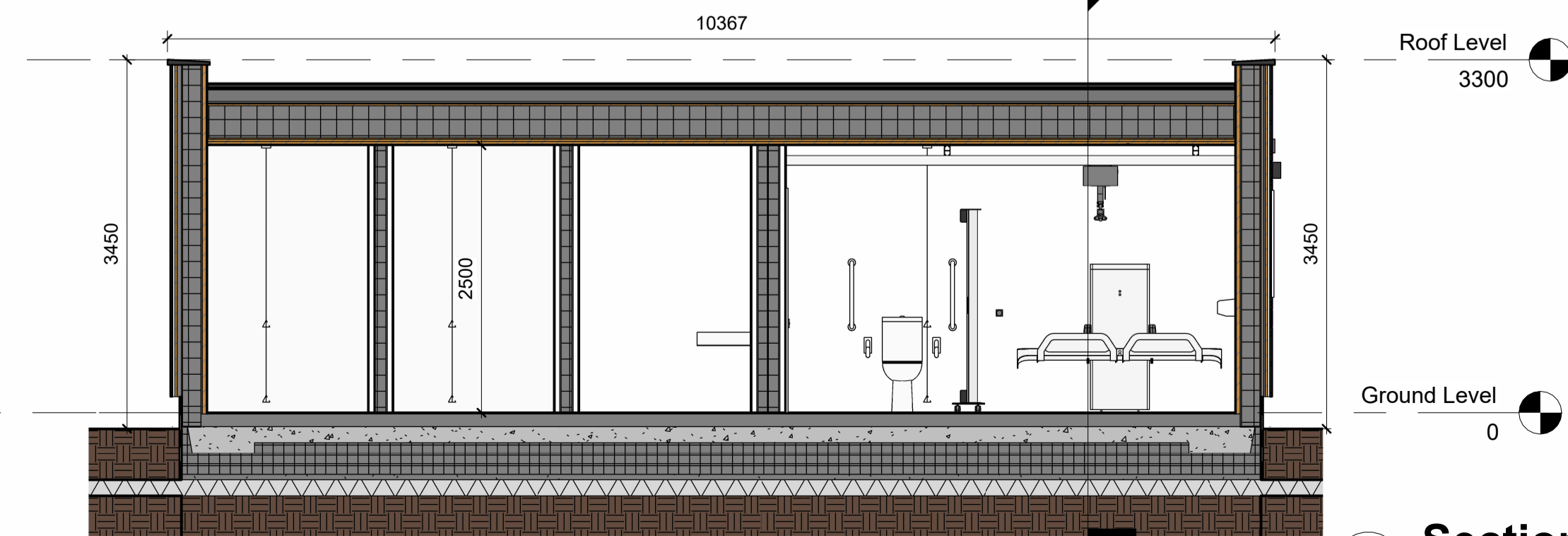

10 Section 2
1 : 50

- Copyright © 2023 AXIS Architecture
- Work to fixed dimensions only. Do not scale drawing.
- The contractor is responsible for checking all levels and dimension on site and shall refer all discrepancies to the Architect.
- Where appropriate, for details of r.c. structure, or mechanical and electrical details, see Engineers drawings.
- Proprietary items shall be fixed in strict accordance with manufacturers instructions.
- Sizes of proprietary items shall be checked with manufacturer.
- The contractor shall be responsible for the coordination of structure, finishes and services.

NOTES:
CLADDING:



DEKTON - SOLID COLLECTION - SIRIUS EXAMPLE



DEKTON - TECH COLLECTION - KEON EXAMPLE

U15 ULTIMATE TOILET DOOR EXAMPLE



Ordnance survey Ireland Licence No AR 0045823
© Ordnance survey Ireland Government of Ireland

Rev	Description	Date	Issued

PART 8

Client: Fingal County Council
Project: Rush Beach Public Toilets

Address:

Sheet Name: OSI Mapping, Plans, Elevations & Sections

Drawing No: PA 00

Scale: As indicated ON A1 SHEET

Prepared: PL / SV

Date: NOV 2023

Job No: 2328



© Moore Hall, O'Moore Street, Tullamore, Co. Offaly.
T: 057 9329628 F: 057 9329638 E: info@axisarch.ie

