

ALL CONSTRUCTION METHODS, MATERIALS, SERVICES & INSTALLATIONS TO BE IN ACCORDANCE WITH ALL IRISH BUILDING REGULATIONS AND CODES OF PRACTICE AT THE TIME OF CONSTRUCTION, ALL SUB-CONTRACTORS ARE ULTIMATELY RESPONSIBLE FOR ENSURING COMPLIANCE WITH REGULATIONS WITHIN THEIR OWN TRADE. NO DIMENSIONS TO BE SCALED, ALL DIMENSIONS TO BE CHECKED ON SITE PRIOR TO CONSTRUCTION, IF IN DOUBT ASK!

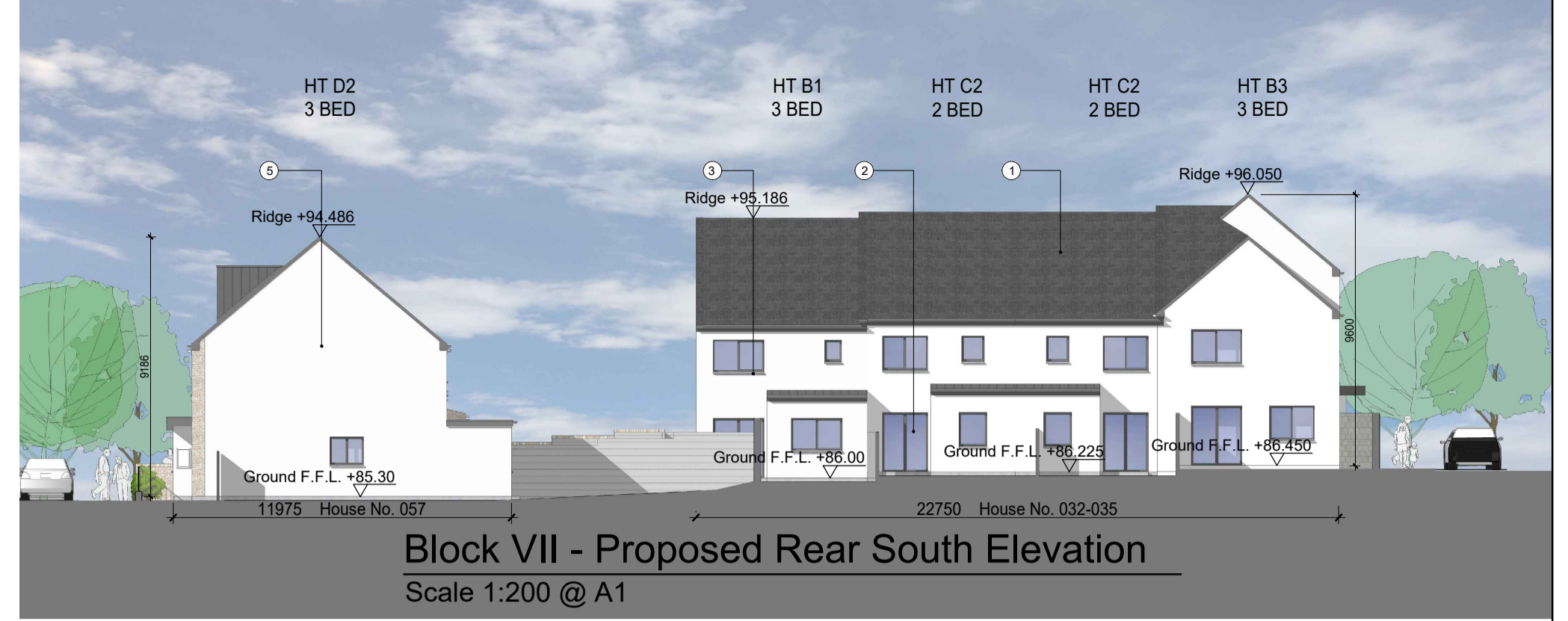

Block VII - Proposed Front East Elevation
Scale 1:200 @ A1



Block VII - Proposed Rear South Elevation
Scale 1:200 @ A1



Block VII - Proposed Rear East Elevation
Scale 1:200 @ A1



Block VII - Proposed Front North Elevation
Scale 1:200 @ A1

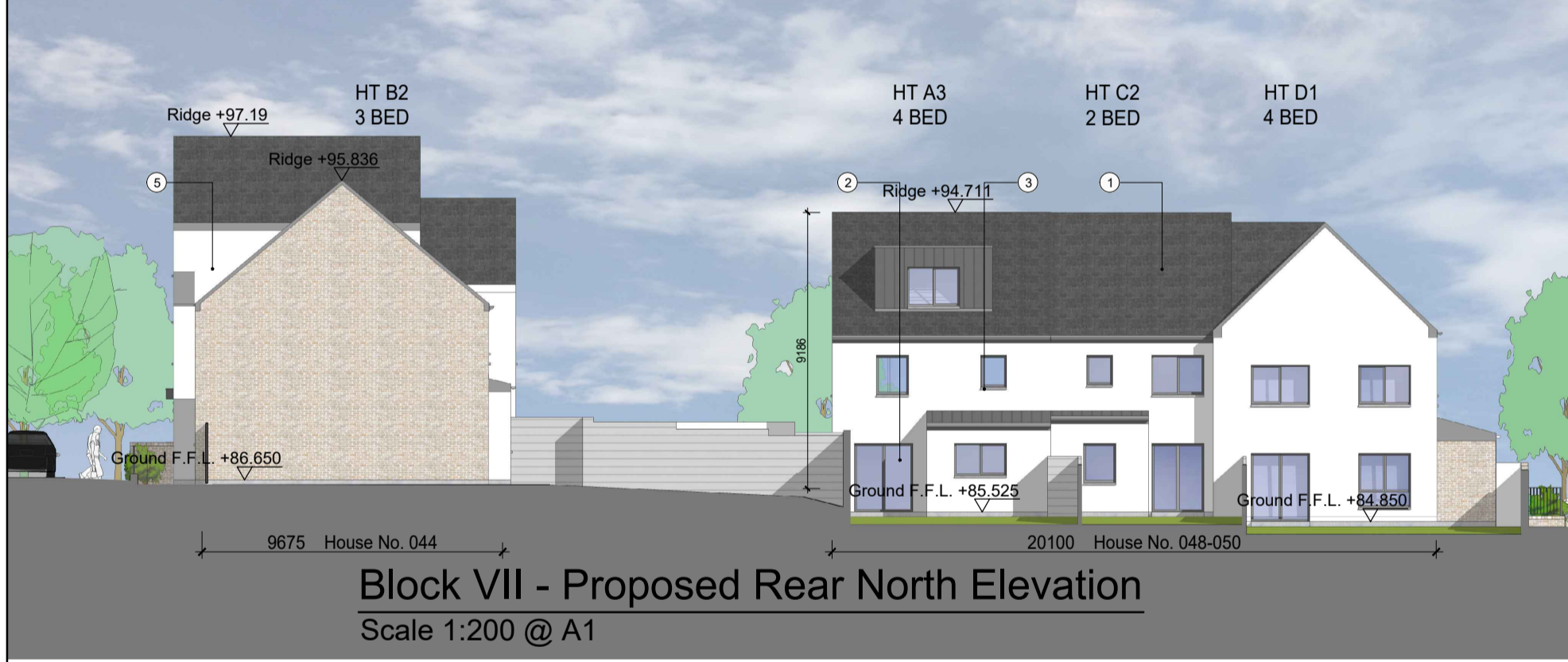

Block VII - Proposed Rear North Elevation
Scale 1:200 @ A1



Block VII - Proposed Front West Elevation
Scale 1:200 @ A1

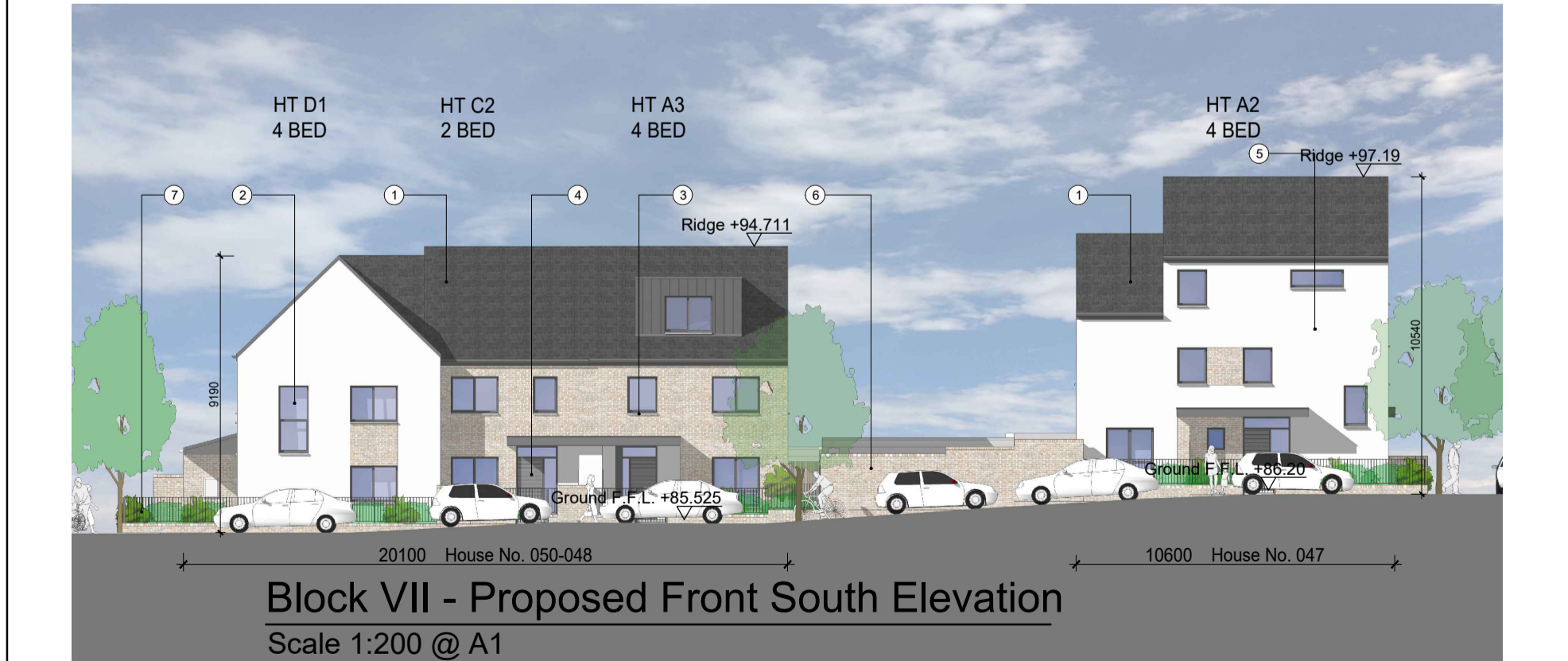

Block VII - Proposed Front South Elevation
Scale 1:200 @ A1

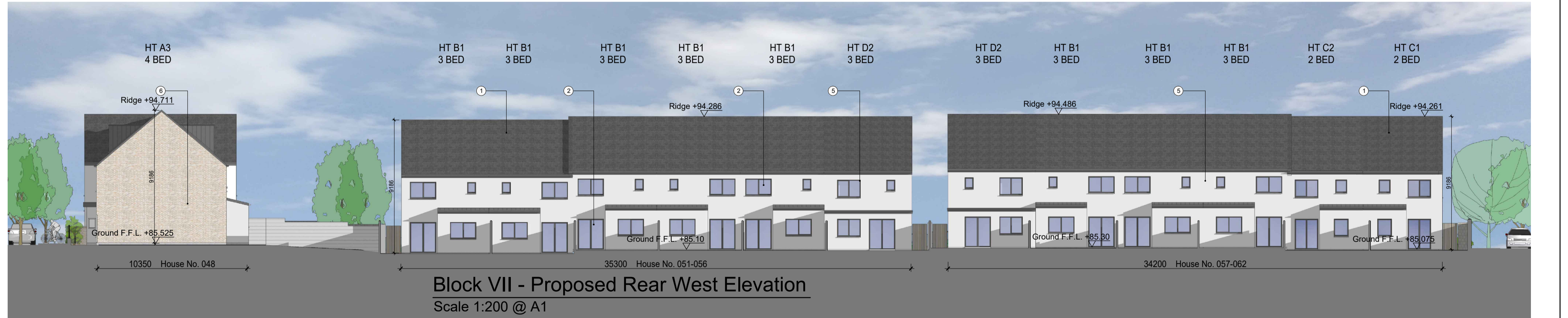

Block VII - Proposed Rear West Elevation
Scale 1:200 @ A1

- ① Selected Concrete Roof Tiles
- ② Selected Powder Coated Aluminum Windows
- ③ Selected Precast Concrete Sill
- ④ Selected Painted Timber Entrance Door Screen
- ⑤ Selected Coloured Render Finish
- ⑥ Selected Brick Finish
- ⑦ Selected Metal Railing

REVISIONS AFTER LAST PLOT:	



PROJECT: CHURCH FIELDS EAST	DATE: 26/05/2023 DRAWN: RN K:IDR20009P	SCALE: 1:200@A1 JOB NO. 20009 DWG. NO. P-073
DRAWING: HOUSE BLOCK VII PROPOSED ELEVATIONS	Stage: PLANNING	Revision:
walsh associates ARCHITECTS & PROJECT MANAGERS Copyright © 2003 Walsh Associates All Rights Reserved.		Merchants House, 27-30 Merchants Quay, Dublin 8. Tel: (01) 633 4261. Fax (01) 633 4265 Email: info@walshassociates.ie