

- NOTES
- DO NOT SCALE. USE FIGURED DIMENSIONS ONLY.
 - THIS DRAWING IS TO BE READ IN CONJUNCTION WITH ALL OTHER RELEVANT ARCHITECTURAL AND ENGINEERING DRAWINGS
 - U3 CONCRETE FINISH INSITU.
 - CONCRETE KERBS SHALL COMPLY WITH THE RECOMMENDATIONS OF BS 5931 AND SHALL BE PROTECTED FROM ADVERSE WEATHER UNTIL CURED.
 - EXPANSION AND CONSTRUCTION JOINTS IN KERB TO MATCH JOINTS IN ROADS AND FOOTWAYS. SAW CUT OR CAST IN-SITU MOVEMENT JOINTS TO MATCH IN KERBS AND PAVEMENTS AT C. 3m C/C IN LINE WITH SDCC TTC REQUIREMENTS. ADDITIONALLY SAW CUT ALL KERBS AT WEAK POINTS.
 - ALL ROAD WORKS TO BE TO SOUTH DUBLIN COUNTY COUNCIL STANDARDS FOR TAKING IN CHARGE.
 - ALL ROADS WITHIN TAKING IN CHARGE AREA TO COMPLY WITH SDCC TTC POLICY - APPENDIX 6 - ROADS MINIMUM STANDARDS.

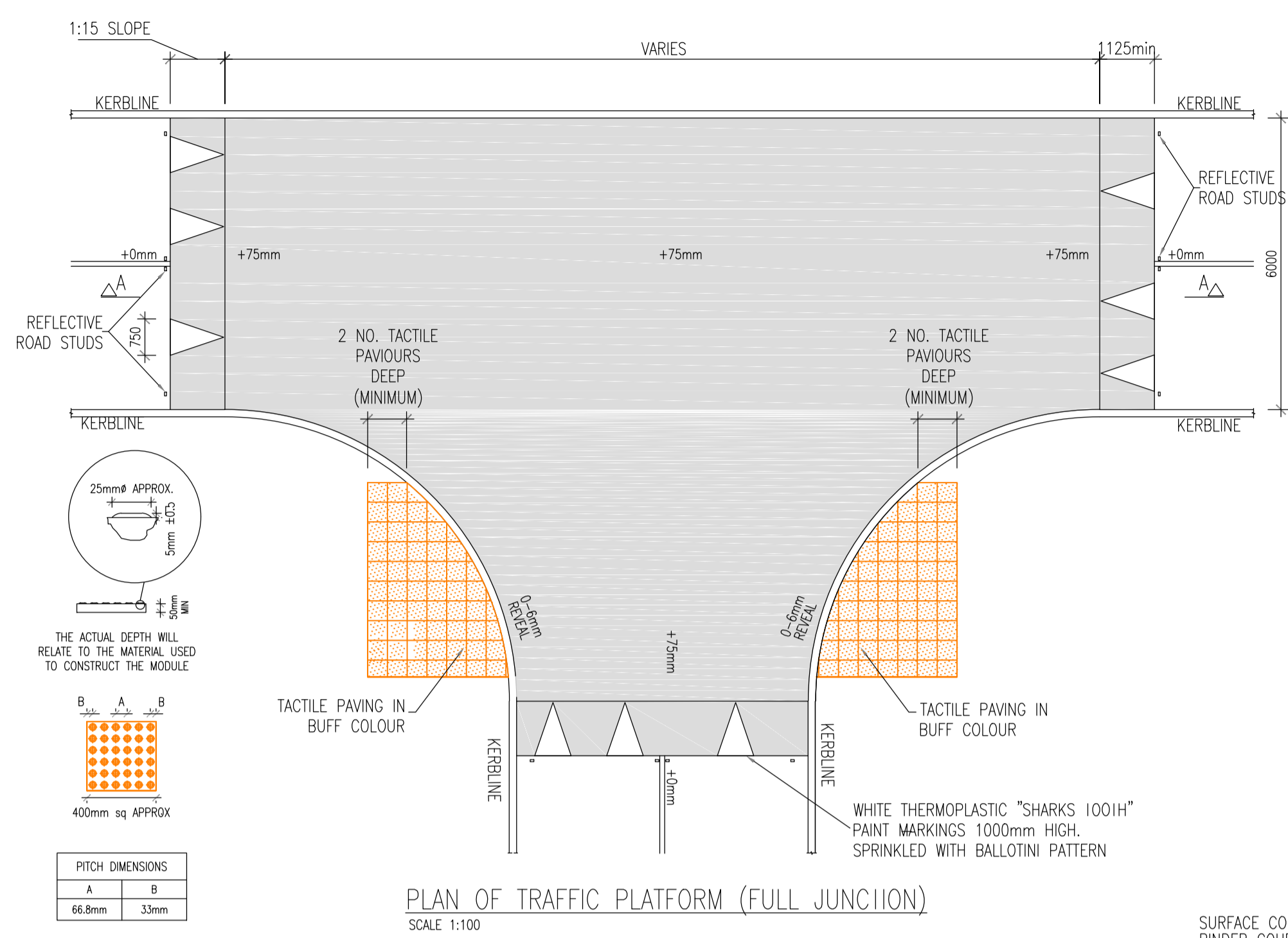
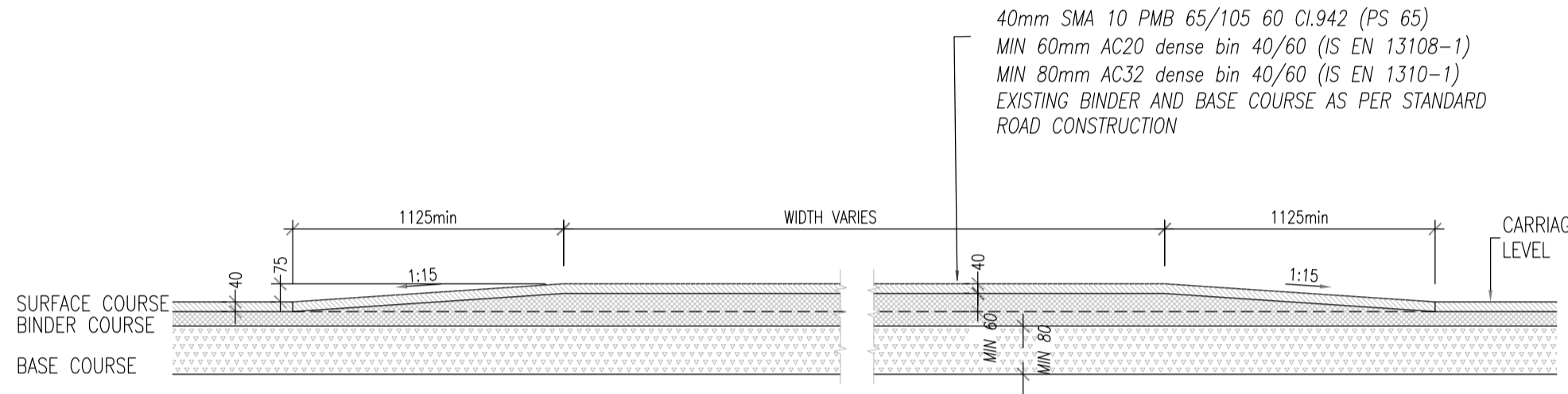
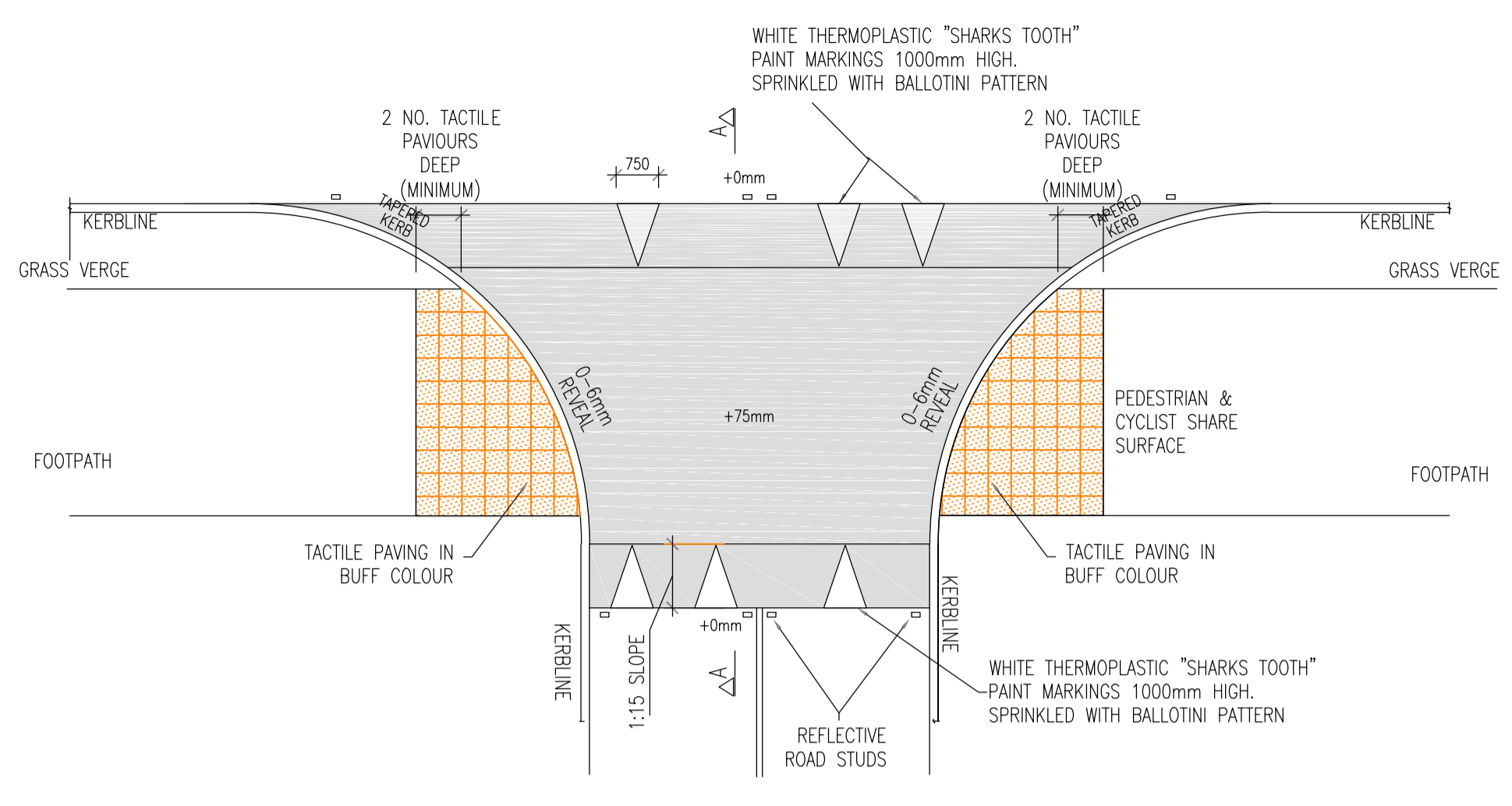

TABLE 1
CAPPING/SIABILISATION DEPTHS

CBR	ROADS	CARPARK
2%	400	300
3%	300	200
4%	250	150



NOTE :

- FOR AREAS WHERE CBR VALUES ARE BELOW 2%, CARRY OUT THE FOLLOWING:
 - THE SOFT AREA IS TO BE EXCAVATED OUT FULLY AND REPLACED WITH A GENERAL FILL MATERIAL (CLASS 1A/1B) TO N.R.A. SPECIFICATION TO THE UNDERSIDE OF AN 'ENKAGRID' LAYER (ENKAGRID TRC 40 OR SIMILAR 40kN/m). SEPARATION GEOTEXTILE TO BE PLACED BETWEEN THE SUBGRADE AND CAPPING.
 - OR
 - SOIL TO BE STABILISED IN-SITU WITH LIME/CEMENT TO SPECIALIST CONTRACTOR SPECIFICATION TO FORMATION LEVEL, MINIMUM CBR 5%.
- FOR AREAS WHERE CBR VALUES ARE BETWEEN 2% AND 5%, CARRY OUT THE FOLLOWING:
 - THE SOIL IS TO BE EXCAVATED OUT FULLY AND REPLACED WITH A CAPPING MATERIAL TYPE 6F1/6F2 TO N.R.A. SPECIFICATION. DEPTHS OF CAPPING MATERIAL AS PER TABLE 1 BELOW. SEPARATION GEOTEXTILE TO BE PLACED BETWEEN THE SUBGRADE AND CAPPING.
 - OR
 - SOIL TO BE STABILISED IN-SITU WITH LIME/CEMENT TO SPECIALIST CONTRACTOR SPECIFICATION TO FORMATION LEVEL, MINIMUM CBR 5%. DEPTHS OF MATERIAL TO BE STABILISED AS PER TABLE 1 BELOW.

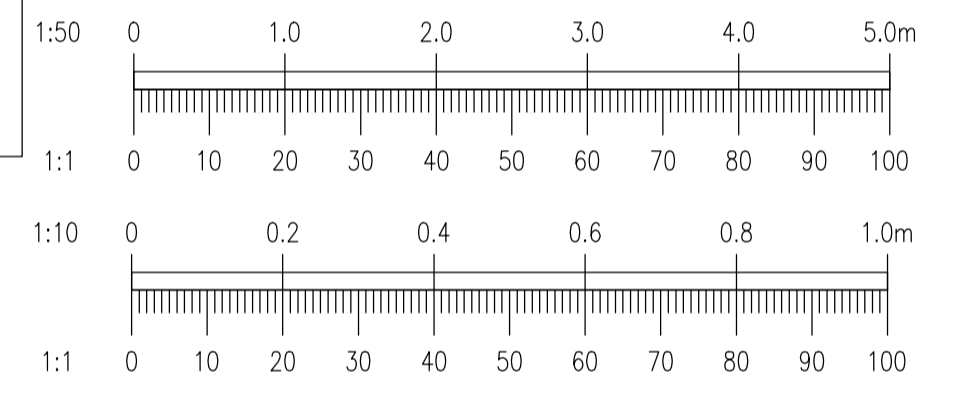

PROFILE & PLAN OF BLISTER SURFACE

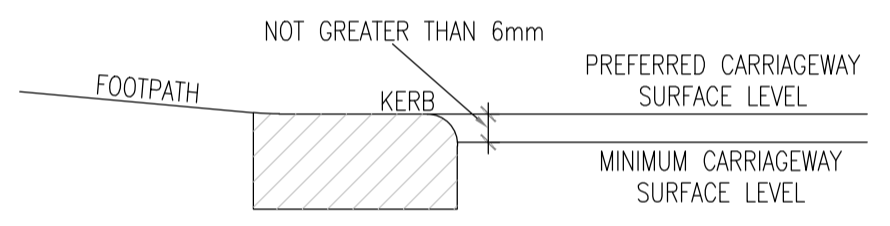
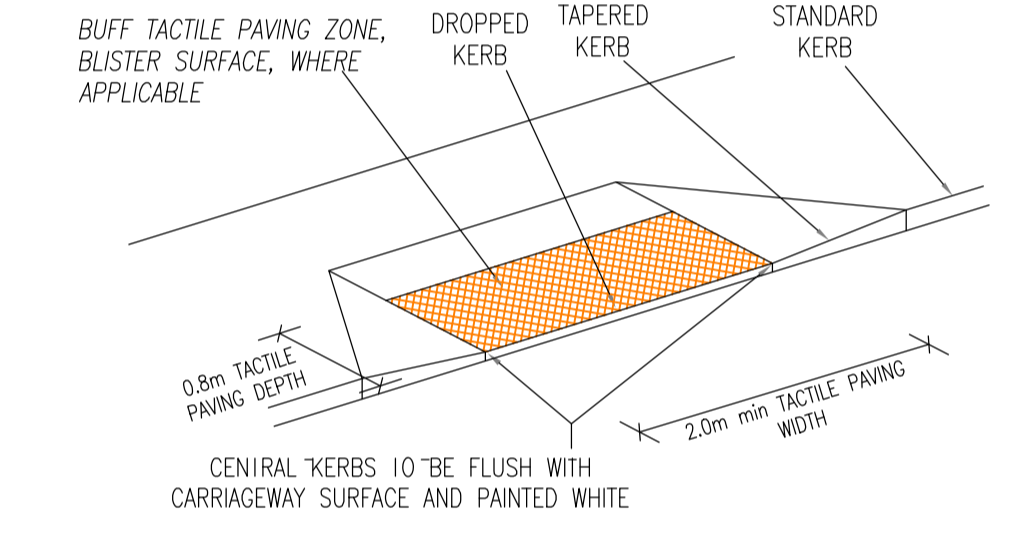

DISHED CROSSING WITH TACTILE PAVING
SCALE nts

VARIABLE WIDTH SHOULD NOT BE LESS THAN THAT REQUIRED TO ACHIEVE A GRADIENT OF 1:12 MAXIMUM

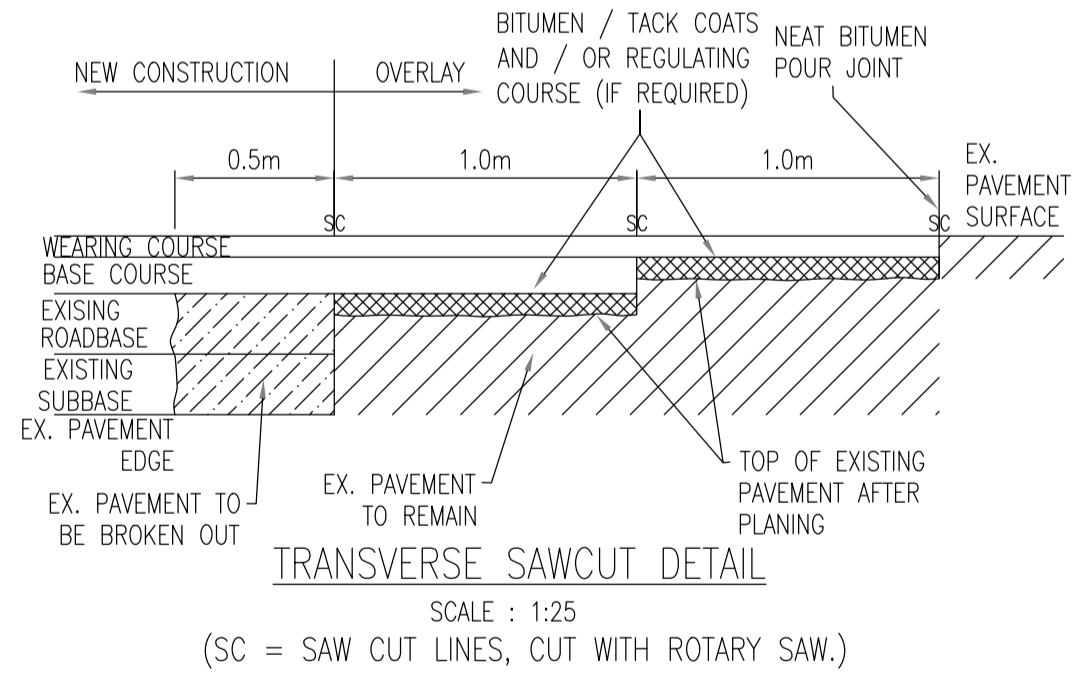
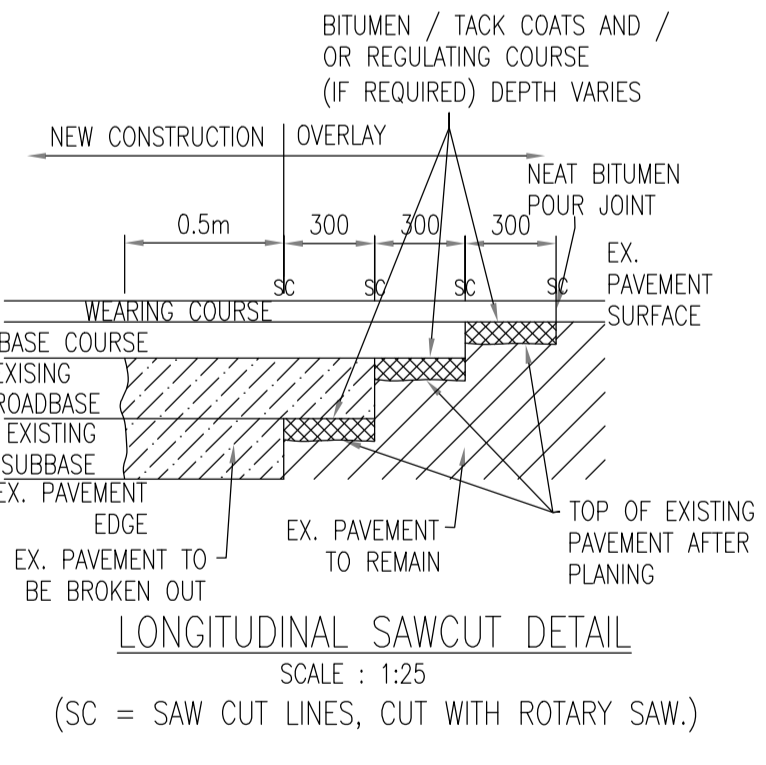

[SUFFICIENT WORKING ROAD MUST BE MADE AVAILABLE TO ENSURE SAWCUT CAN BE CORRECTLY CONSTRUCTED]

Note:
Concrete Footpaths to have Contraction Joints at 3m Centres.

TABLE 1

C.B.R. SUB-GRADE (%)	BELOW 2	2	3	4 or More
THICKNESS OF SUB-BASE (mm)	625	475	350	300
SUB BASE + CAPPING LAYER COMPRISING				
SUB-BASE THICKNESS (mm)	150	150		
CAPPING LAYER THICKNESS (mm)	600	350		

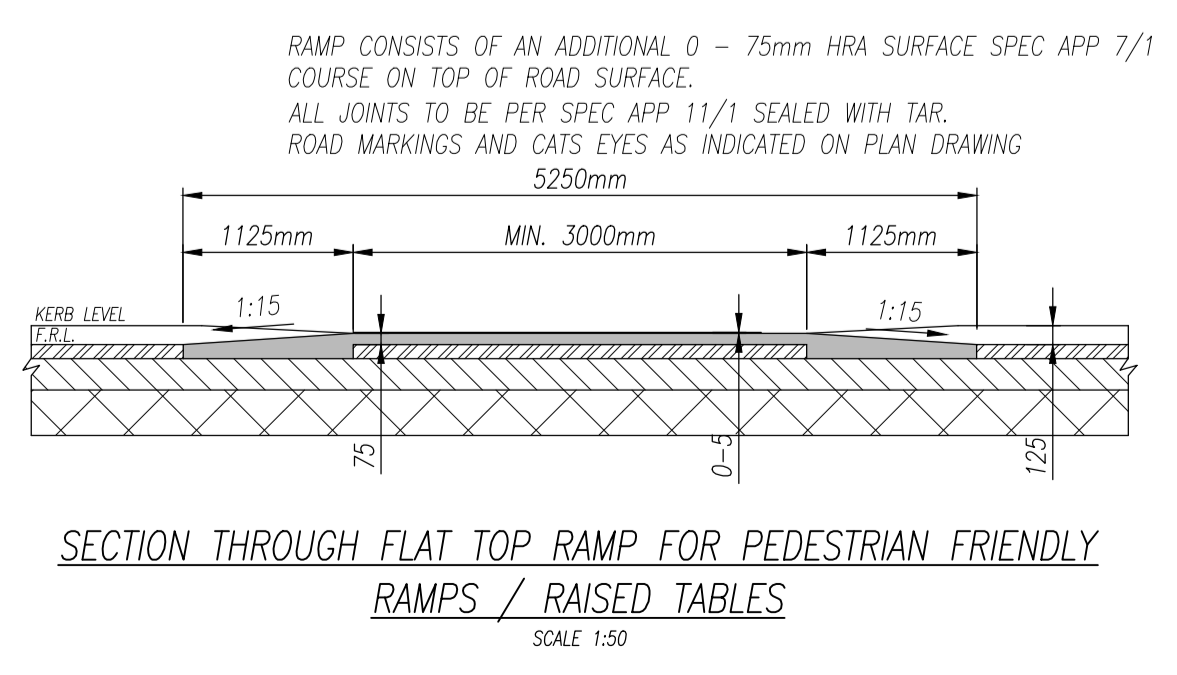
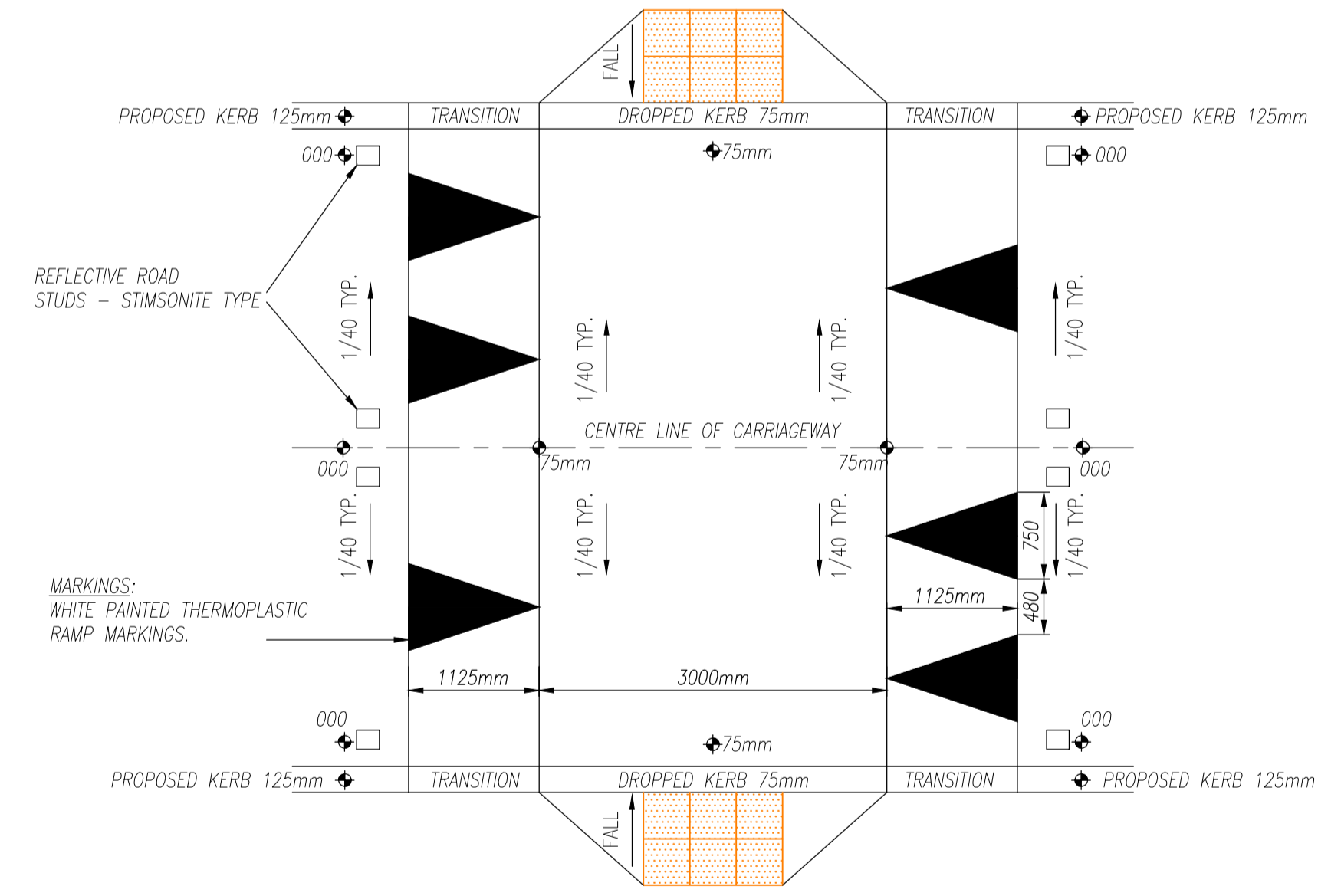

Comhairle Contae Fhine Gall Fingal County Council

31/05/23	ISSUED FOR PLANNING	MS	IW
REV. DATE	AMENDMENT	DRN	APPD

STATUS **FOR PLANNING ONLY NOT FOR CONSTRUCTION**

Waterman Moylan Engineering Consultants

BLOCK 8, EASTPOINT BUSINESS PARK, ALFIE BYRNE ROAD, DUBLIN D03 K7W7 IRELAND.
Tel: (01) 664 8900 Fax: (01) 661 3618
Email: info@waterman-moylan.ie www.waterman-moylan.ie

CLIENT	FINGAL COUNTY COUNCIL		
ARCHITECT	WALSH & ASSOCIATES		
PROJECT	CHURCH FIELDS EAST		
TITLE	PROPOSED ROAD CONSTRUCTION DETAILS SHEET 2 OF 2		
DRAWN MS	DESIGNED NM	APPROVED IW	DATE MAY 2023
SCALE AS SHOWN	JOB NO. 20-074	DRG. NO. P4121	REVISION

© 2016. This drawing is copyright. No part of this document may be re-produced or transmitted in any form or stored in any retrieval system of any kind without the written permission of the consulting engineer at copyright holder except as agreed for use on the project for which the document was originally issued.