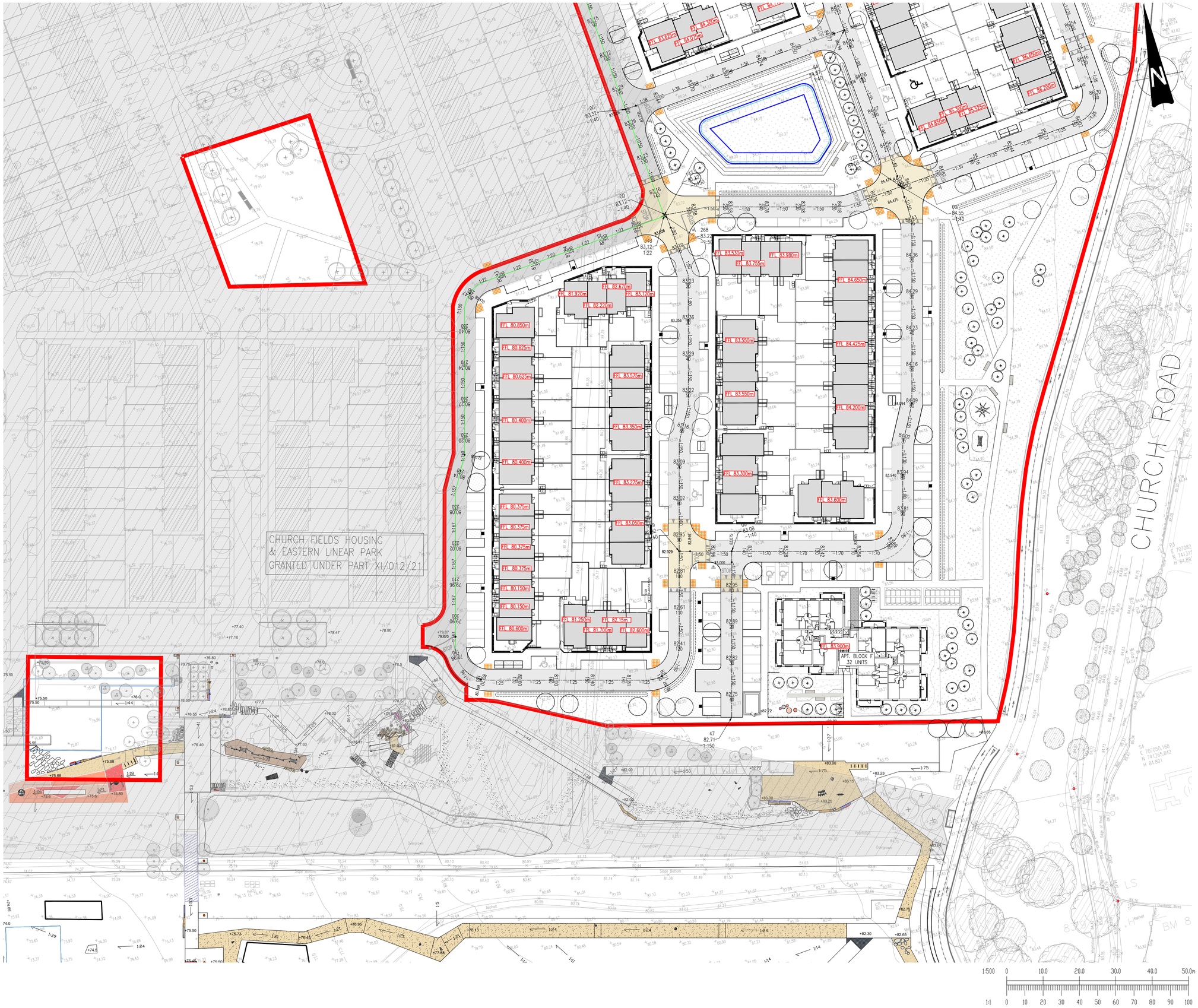


NOTES:

1. DO NOT SCALE. USE FIGURED DIMENSIONS ONLY.
2. THIS DRAWING IS TO BE READ IN CONJUNCTION WITH ALL OTHER RELEVANT ARCHITECTURAL AND ENGINEERING DRAWINGS.

## LEGEND

- SITE BOUNDARY
- PROPOSED ROAD LEVELS AND CHAINAGE
- PERMITTED ROAD LEVELS GRANTED UNDER PART XI/012/21
- –1:150 PROPOSED ROAD GRADIENT
- FL 82.875m PROPOSED FINISHED FLOOR LEVEL
- PROPOSED RAMPS
- PROPOSED TACTILE PAVING
- PROPOSED GULLY

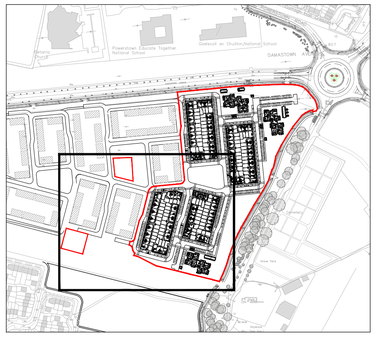

SITE LOCATION MAP

SCALE 1:2000

**Comhairle Contae Fhine Gall**
Fingal County Council

Ordnance Survey Ireland Licence No. EN 0006021 © Ordnance Survey Ireland/Government of Ireland.

| REV. | DATE | AMENDMENT | DRN | APPD |
|---|---|---|---|---|
| – | 31/05/23 | ISSUED FOR PLANNING | MS | IW |

STATUS **FOR PLANNING ONLY. NOT FOR CONSTRUCTION**

**Waterman Moylan**
Engineering Consultants

BLOCK S, EASTPOINT BUSINESS PARK, ALFIE BYRNE ROAD, DUBLIN D03 H3F4 IRELAND.
Tel: (01) 664 8900 Fax: (01) 661 3618
Email: info@waterman-moylan.ie www.waterman-moylan.ie

CLIENT FINGAL COUNTY COUNCIL

ARCHITECT WALSH & ASSOCIATES

PROJECT CHURCH FIELDS EAST

TITLE PROPOSED GENERAL ARRANGEMENT & LEVELS SECTOR 4 – SHEET 2 OF 2

| DRAWN | DESIGNED | APPROVED | DATE |
|---|---|---|---|
| MS | NM | IW | MAY 2023 |
| SCALE A1 @ 1:500 | JOB NO. 20-074 | DRG. NO. P4101 | REVISION |

© 2017. This drawing is copyright. No part of this document may be re-produced or transmitted in any form or stored in any retrieval system of any nature without the written permission of the consulting engineer as copyright holder except as agreed for use on the project for which the document was originally issued.