

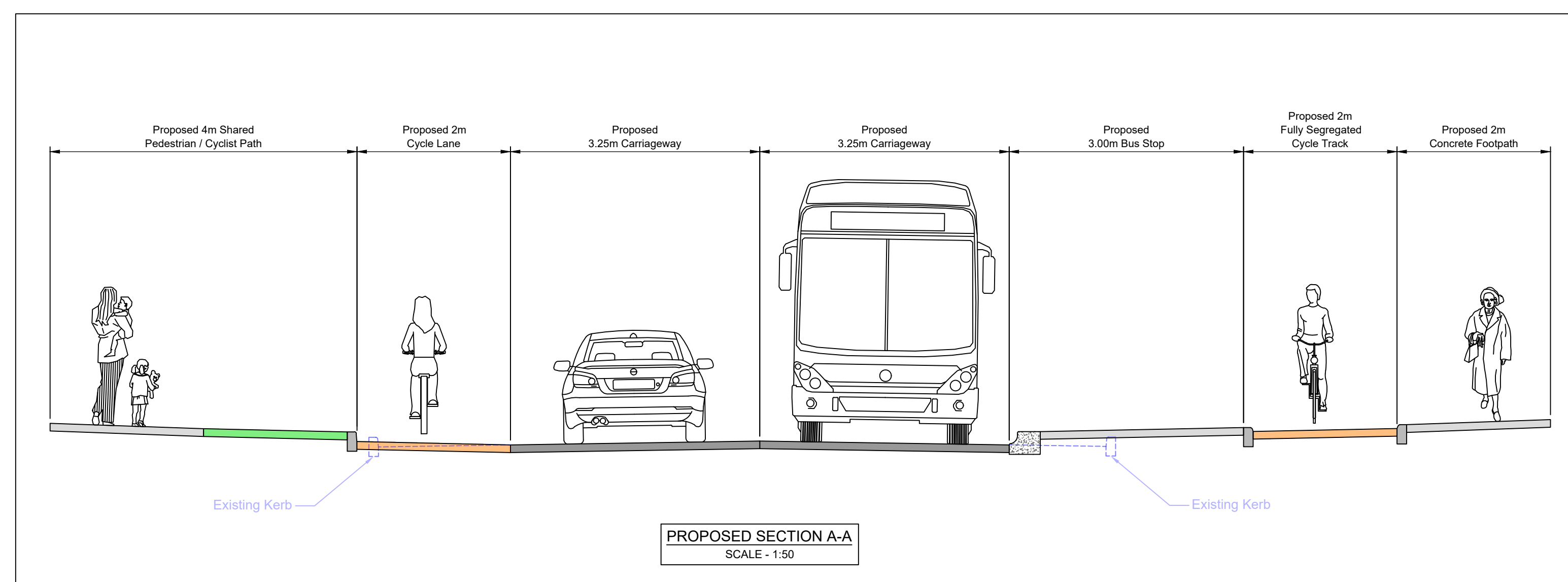

LEGEND

- Existing Kerbline ---
- Proposed 125mm High Kerbline ---
- Proposed 50mm Kerb between Cycle Track and Footpath ---
- Proposed Kassel Kerb at Bus Stop ---
- Proposed Cycle Ramp [Pink Box]
- Proposed Bus Shelter [Red Box]
- Proposed Carriageway Resurfacing [Light Grey Box]
- Proposed Concrete Footpath [Grey Box]
- Proposed Cycle Track [Yellow Box]
- Proposed Cycle Lane [Red Box]
- Proposed Traffic Calming Ramp [Red Dashed Box]
- Proposed Grass Verge [Green Box]

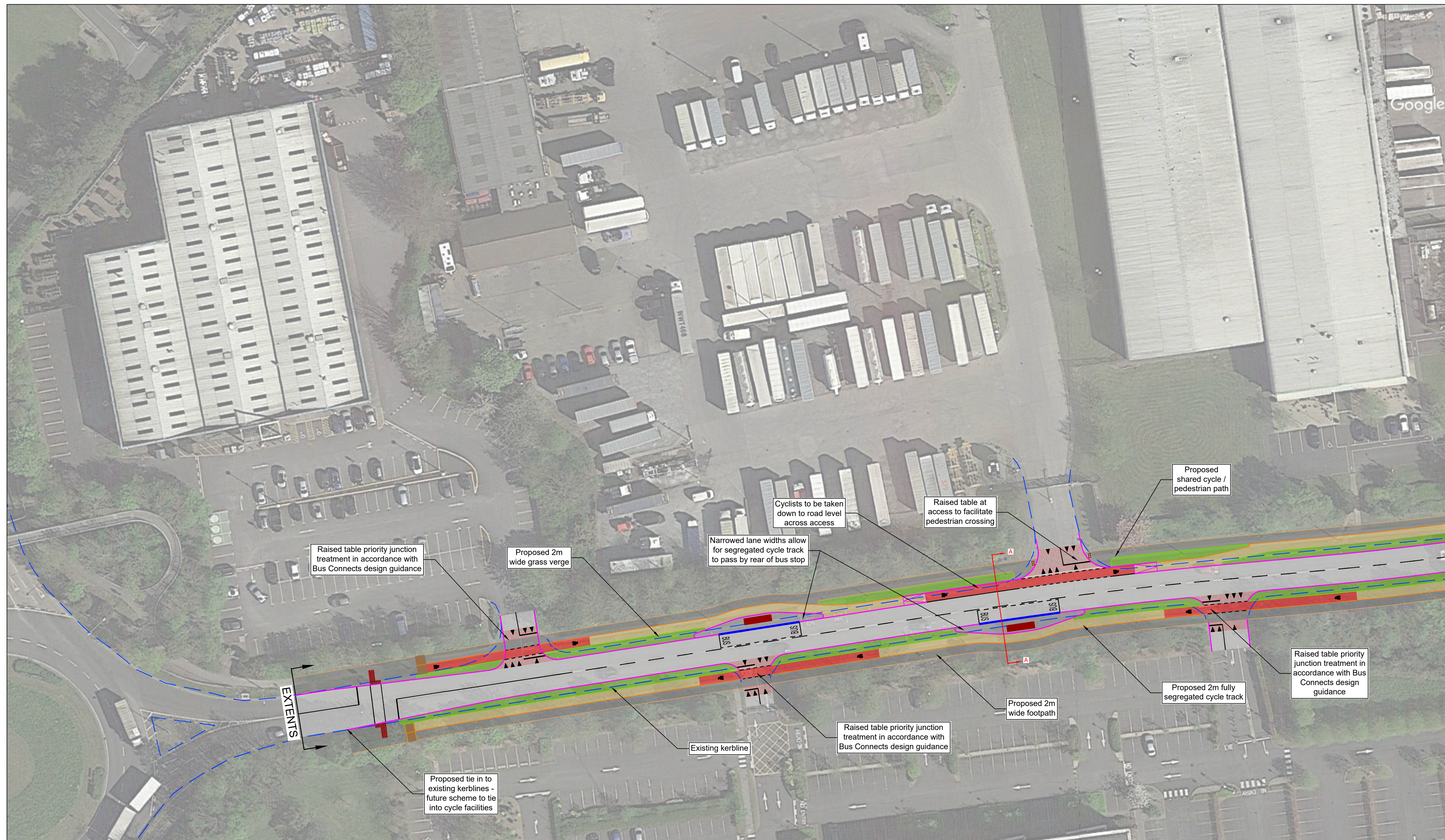

Revision	Description	Initials	Date

Clifton Scannell Emerson Associates Limited
 Consulting Engineers,
 3rd Floor The Highline,
 Bakers Point, Pottery Road,
 Dun Laoghaire, Co. Dublin,
 Ireland, A96 KW29

T. +353 1 288 5006
 F. +353 1 283 3466
 E. info@csea.ie
 W. www.csea.ie

Client: **Fingal County Council**
 Project: **Fingal Active Travel Projects**
Seatown Road to Estuary Road Roundabout
 Option B1 - Emerging Preferred Option
 Layout 1 of 3

Drawn By: **SP** Date: **MARCH 2023**
 Checked by: **MC** Scale: **1:500 @ A1**

Dwg. Progress: **PRELIMINARY**
 Dwg. No.: **22_110E-CSE-GEN-XX-DR-C-1010**



LEGEND

- Existing Kerbline ---
- Proposed 125mm High Kerbline ---
- Proposed 50mm Kerb between Cycle Track and Footpath ---
- Proposed Kassel Kerb at Bus Stop ---
- Proposed Cycle Ramp ▭
- Proposed Bus Shelter ▭
- Proposed Carriageway Resurfacing ▭
- Proposed Concrete Footpath ▭
- Proposed Cycle Track ▭
- Proposed Cycle Lane ▭
- Proposed Traffic Calming Ramp ▭
- Proposed Grass Verge ▭

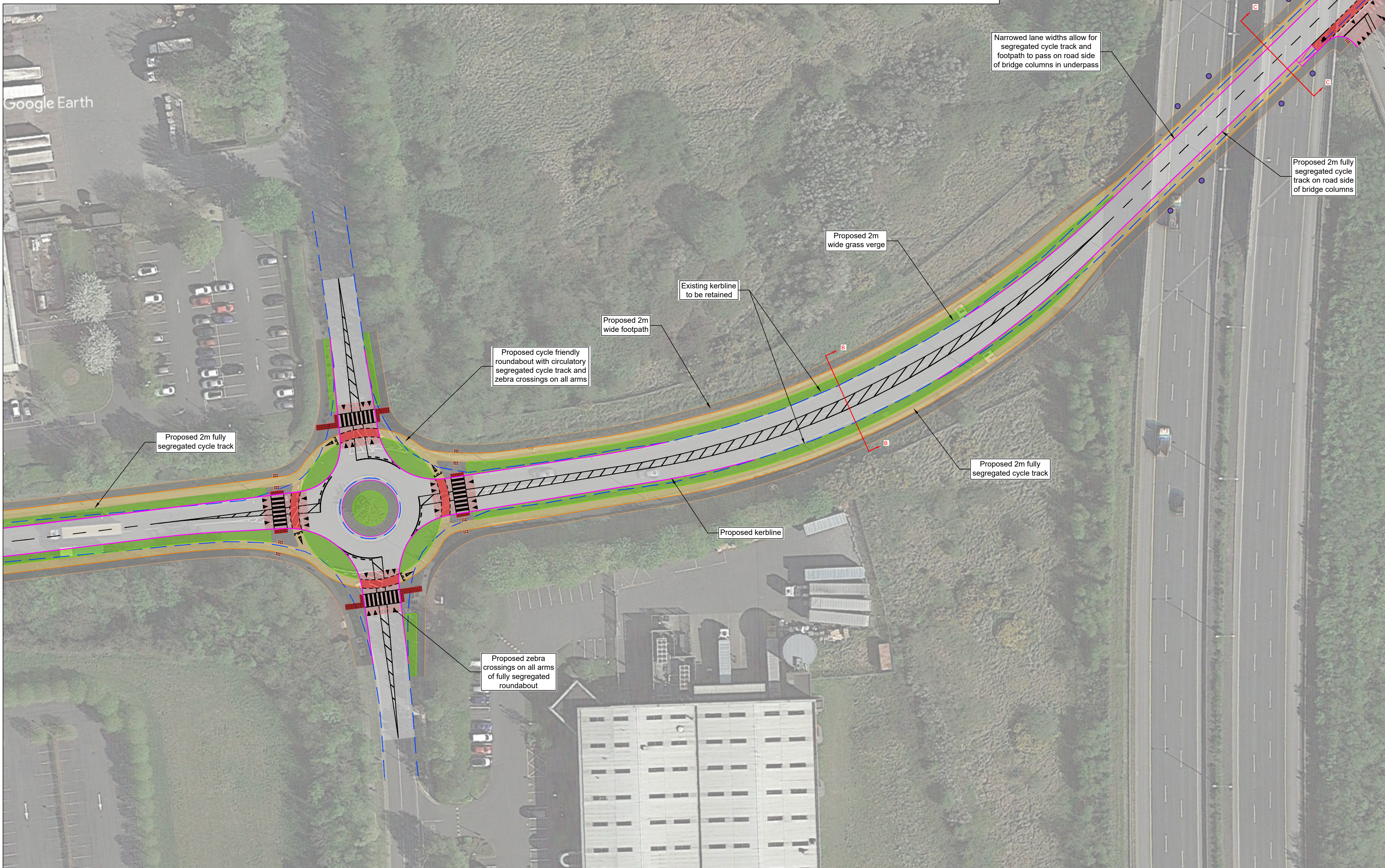
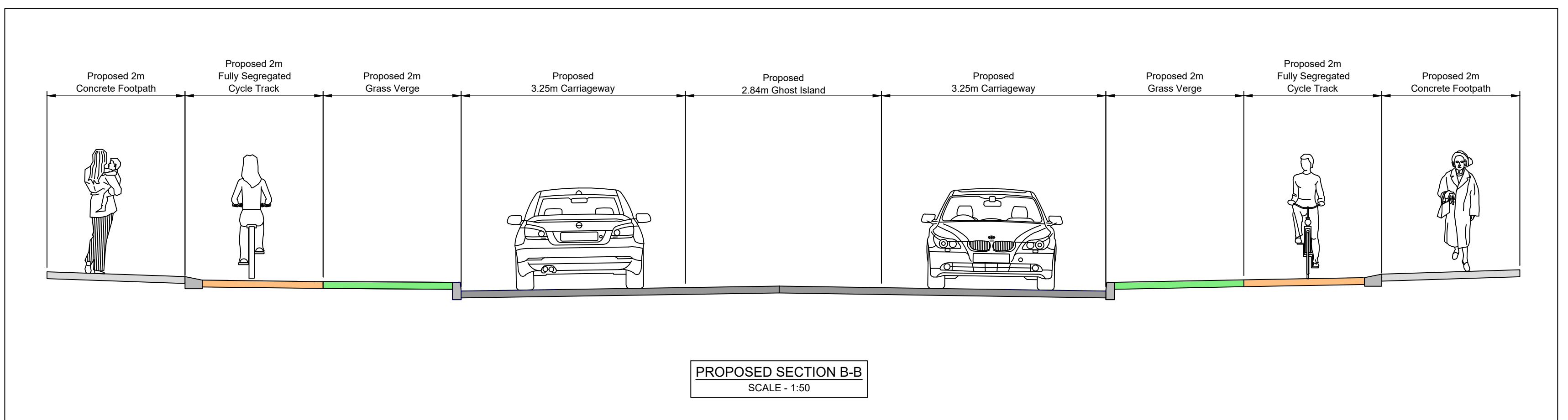

Revision	Description	Initials	Date

Clifton Scannell Emerson Associates

Clifton Scannell Emerson Associates Limited
Consulting Engineers,
3rd Floor The Highline,
Bakers Point, Pottery Road,
Dun Laoghaire, Co. Dublin,
Ireland, A96 KW23

T. +353 1 288 5006
F. +353 1 283 3466
E. info@csea.ie
W. www.csea.ie

Client: Fingal County Council

Project: Fingal Active Travel Projects

Dwg. Title: Seatown Road to Estuary Road Roundabout

Dwg. Progress: Option B1 - Emerging Preferred Option

Drawn By: SP Date: MARCH 2023

Checked by: MC Scale: 1:500 @ A1

Dwg. No.: 22_110E-CSE-GEN-XX-DR-C-1011



LEGEND

- Existing Kerbline ---
- Proposed 125mm High Kerbline ---
- Proposed 50mm Kerb between Cycle Track and Footpath ---
- Proposed Kassel Kerb at Bus Stop ---
- Proposed Cycle Ramp [Pink Box]
- Proposed Bus Shelter [Red Box]
- Proposed Carriageway Resurfacing [Grey Box]
- Proposed Concrete Footpath [Light Grey Box]
- Proposed Cycle Track [Yellow Box]
- Proposed Cycle Lane [Red Dashed Box]
- Proposed Traffic Calming Ramp [Red Dotted Box]
- Proposed Grass Verge [Green Box]

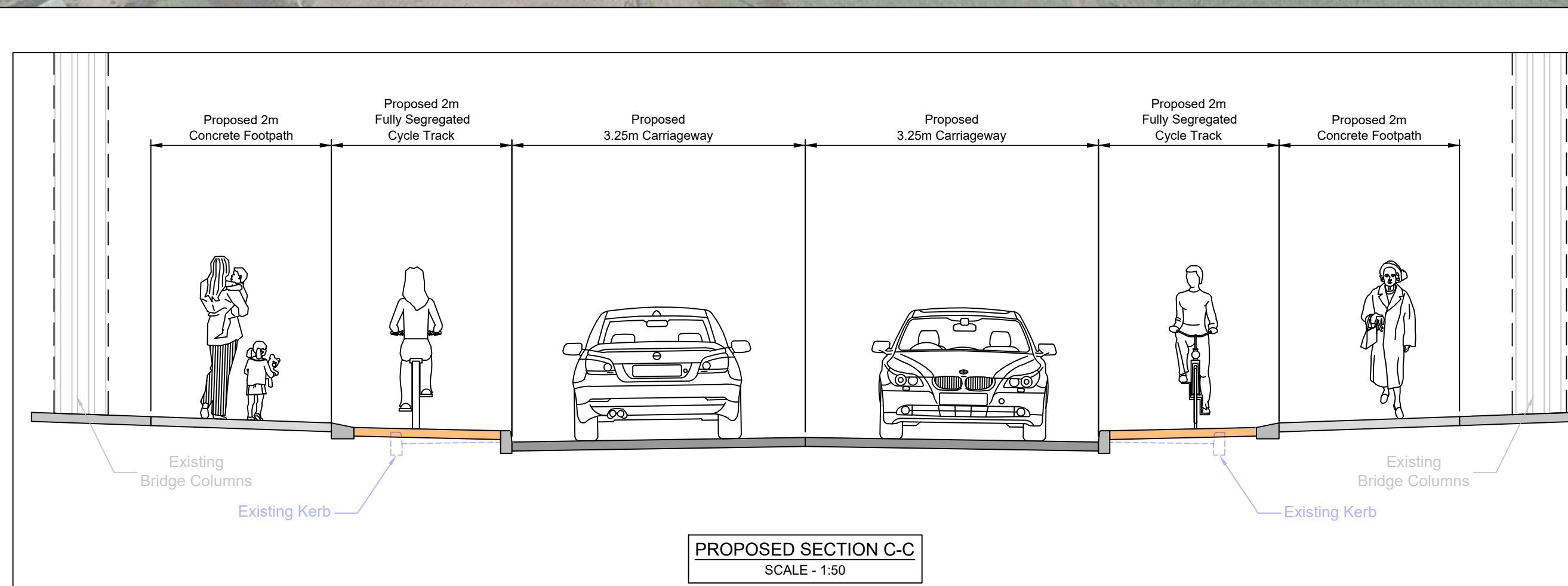
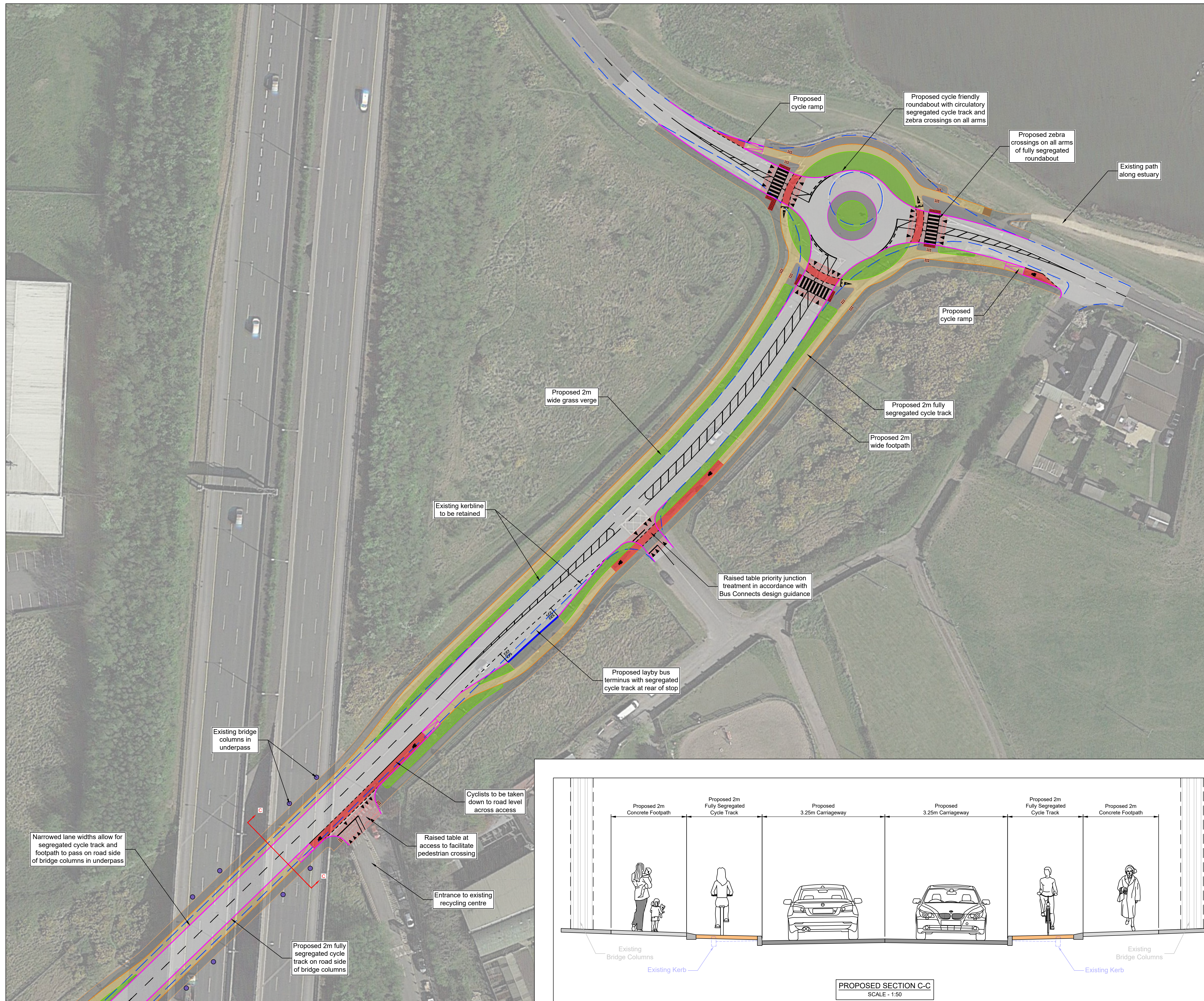

Revision	Description	Initials	Date

Clifton Scannell Emerson Associates

Clifton Scannell Emerson Associates Limited
Consulting Engineers,
3rd Floor The Highline,
Bakers Point, Pottery Road,
Dun Laoghaire, Co. Dublin,
Ireland, A96 KW29

T. +353 1 288 5006
F. +353 1 283 3466
E. info@csea.ie
W. www.csea.ie

Client: **Fingal County Council**

Project: **Fingal Active Travel Projects**

Dwg. Title: **Seatown Road to Estuary Road Roundabout**

Dwg. Progress: **Option B1 - Emerging Preferred Option**

Dwg. No.: **Layout 3 of 3**

Drawn By: **SP** Date: **MARCH 2023**

Checked by: **MC** Scale: **1:500 @ A1**

Dwg. Progress: **PRELIMINARY**

Dwg. No.: **22_110E-CSE-GEN-XX-DR-C-1012**