

Site Section AA
1 : 100

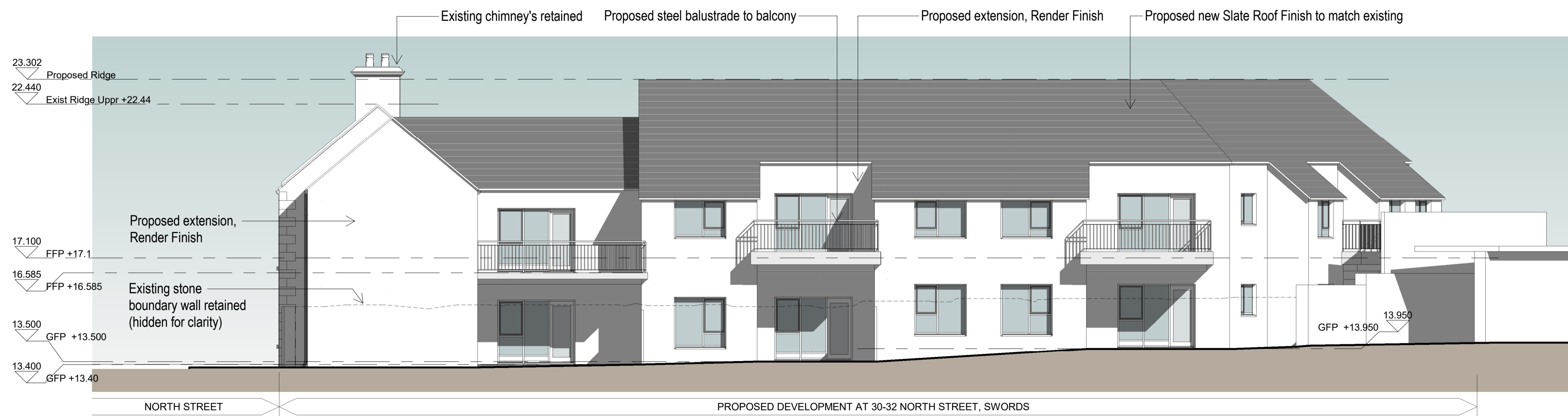

Proposed Rear (East) Elevation
1 : 100



Proposed Side (South) Elevation
1 : 100

**Comhairle Contae
Fine Gall**
Fingal County
Council

Architects Department
County Hall, Main Street, Swords, Co Dublin.

County Architect: Fionnuala May
Dip Arch B.Arch.Sc. MURC MRSA
Tel: 01 890 5050
architects@fingal.ie

Client

**Fingal County Council
Housing Department**

Project Title

**Proposed Apartments
Development at 30-32
North Street, Swords**

Drawing Title

**Proposed Site Section &
Back Elevations**

Project number 21-144

Project stage PXI

Date 17.10.2022

Drawn by AP, CD

Project Team CB, AP, CD

Scale 1 : 100

Drawing number Revision number

21-144- PXI - 302 **A**