

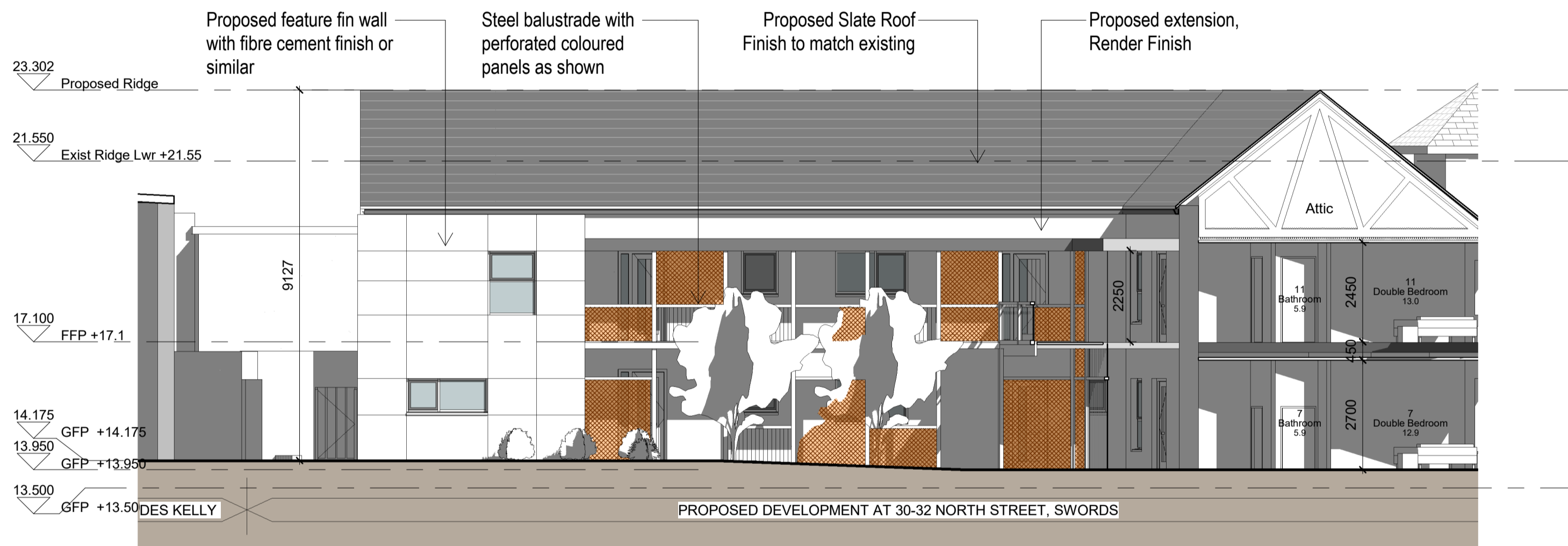

Site Section BB
1 : 100



**Comhairle Contae
Fhine Gall**
Fingal County Council

Architects Department
County Hall, Main Street, Swords, Co Dublin.

County Architect: Fionnuala May
Dip Arch B Arch Sc. MURC MRSA
Tel: 01 890 5050
architects@fingal.ie

Client
**Fingal County Council
Housing Department**

Project Title
**Proposed Apartments
Development at 30-32
North Street, Swords**

Drawing Title
**Proposed 3D Views &
Courtyard Elevations**

Project number 21-144

Project stage PXI

Date 17.10.2022

Drawn by AP, CD

Project Team CB, AP, CD

Scale 1 : 100

Drawing number 21-144 - PXI - 301

Revision number A

Proposed Courtyard Elevation
1 : 100

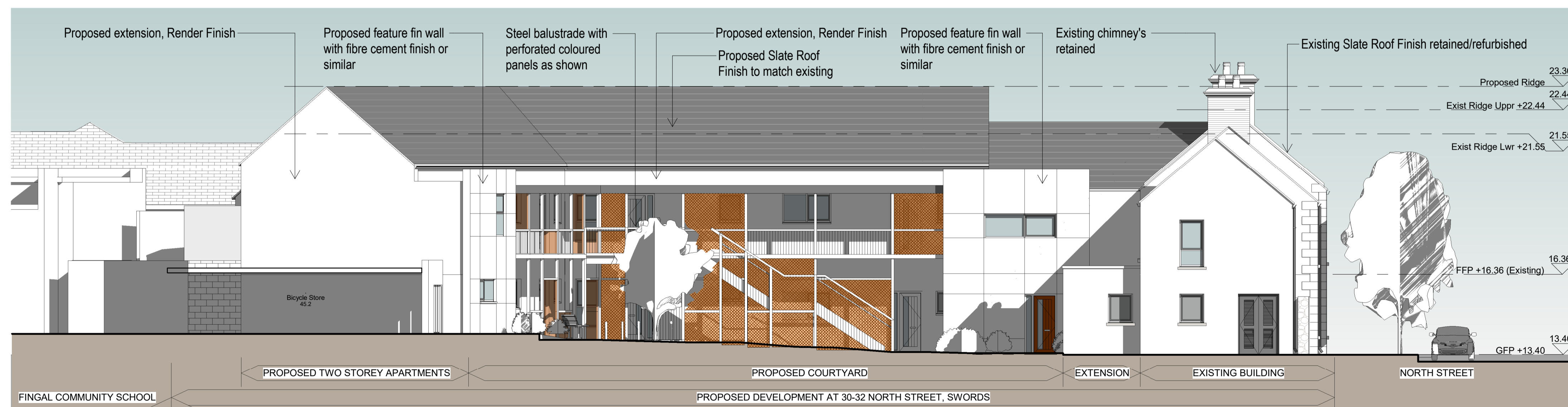

Proposed Side (North) Elevation
1 : 100