

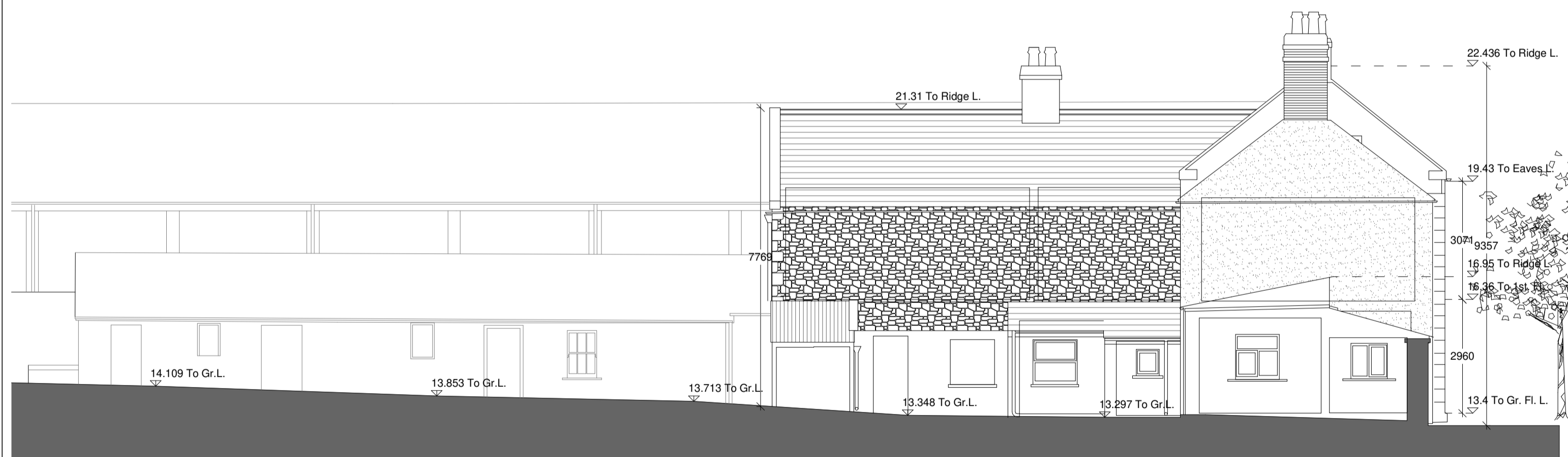

EXISTING FRONT ELEVATION



EXISTING REAR ELEVATION



EXISTING SIDE (NORTH) ELEVATION



EXISTING SIDE (SOUTH) ELEVATION



EXISTING SHED ELEVATION

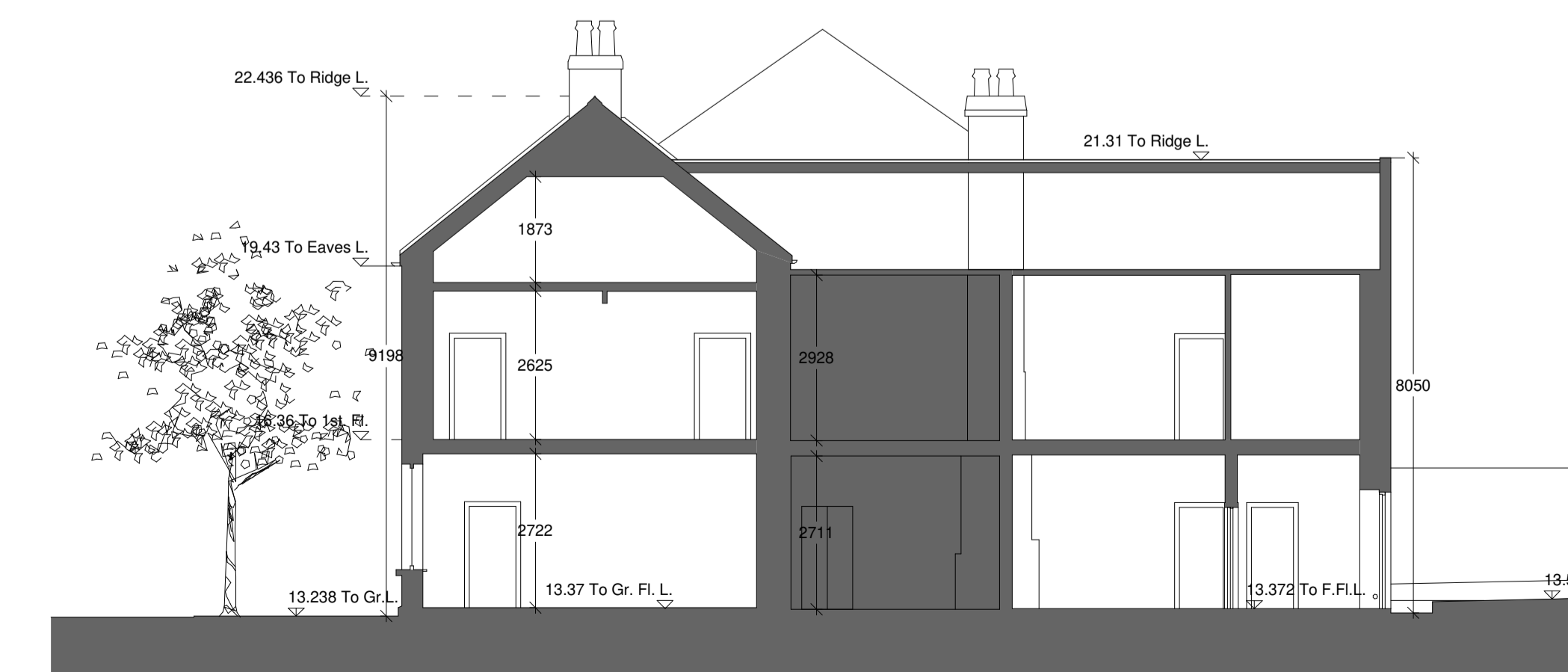

EXISTING SECTION AA

**Comhairle Contae
Fine Gall**
Fingal County
Council

Architects Department
County Hall, Main Street, Swords, Co Dublin.

County Architect: Fionnuala May
Tel: 01 890 5050
architects@fingal.ie

Client

**Fingal County Council
Housing Department**

Project Title

**Proposed Apartments
Development at 30-32
North Street, Swords**

Drawing Title

Existing Elevations & Section

Project number	21-144
Project stage	PXI
Date	02.09.2022
Drawn by	AP, CD
Project Team	CB, AP, CD
Scale	1 : 100
Drawing number	Revision number
21-144- PXI - 101	