

ALL CONSTRUCTION METHODS, MATERIALS, SERVICES & INSTALLATIONS TO BE IN ACCORDANCE WITH ALL IRISH BUILDING REGULATIONS AND CODES OF PRACTICE AT THE TIME OF CONSTRUCTION, ALL SUB-CONTRACTORS ARE ULTIMATELY RESPONSIBLE FOR ENSURING COMPLIANCE WITH REGULATIONS WITHIN THEIR OWN TRADE. NO DIMENSIONS TO BE SCALED, ALL DIMENSIONS TO BE CHECKED ON SITE PRIOR TO CONSTRUCTION, IF IN DOUBT ASK!

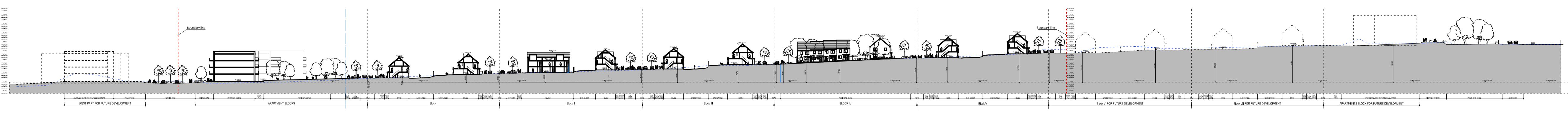

Proposed Site Section B-B  
Scale 1:1000 @ A1

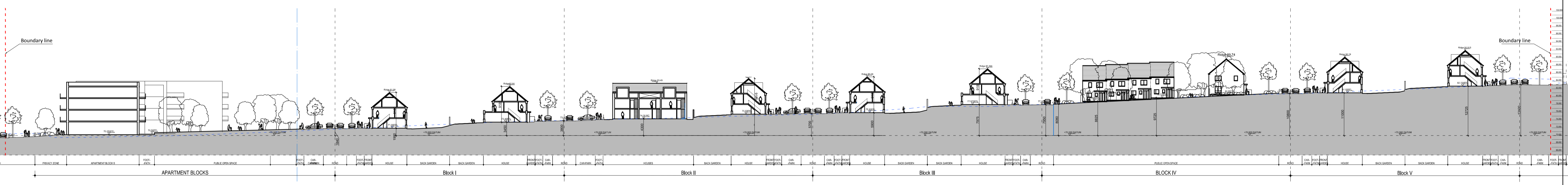

Proposed Site Section B-B  
Scale 1:500 @ A1

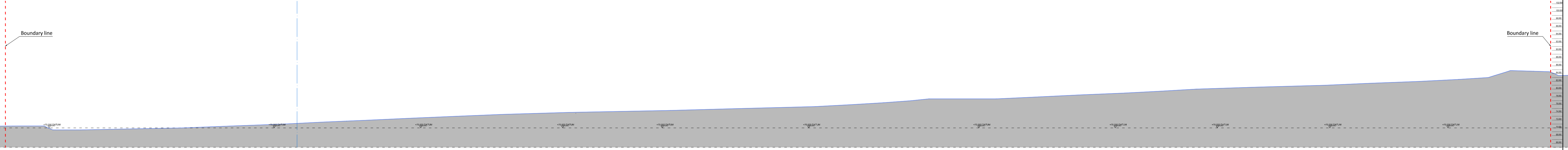

Existing Site Section B-B  
Scale 1:500 @ A1

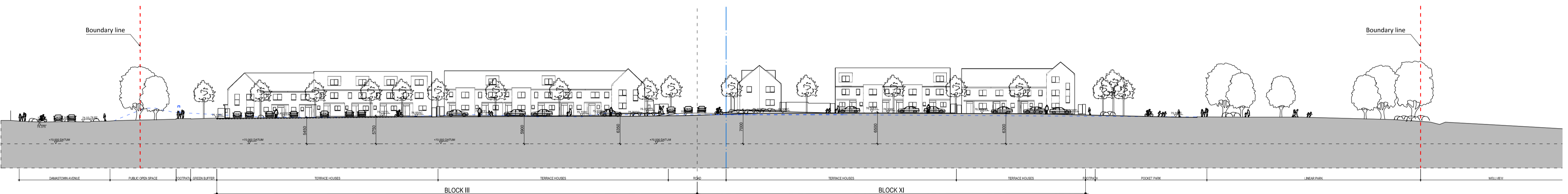

Proposed Site Section A-A  
Scale 1:500 @ A1

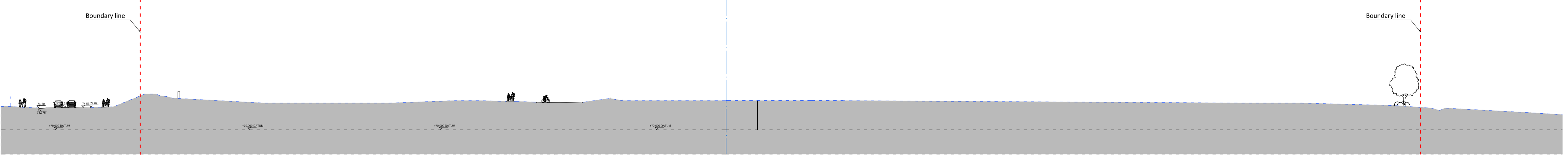

Existing Site Section A-A  
Scale 1:500 @ A1

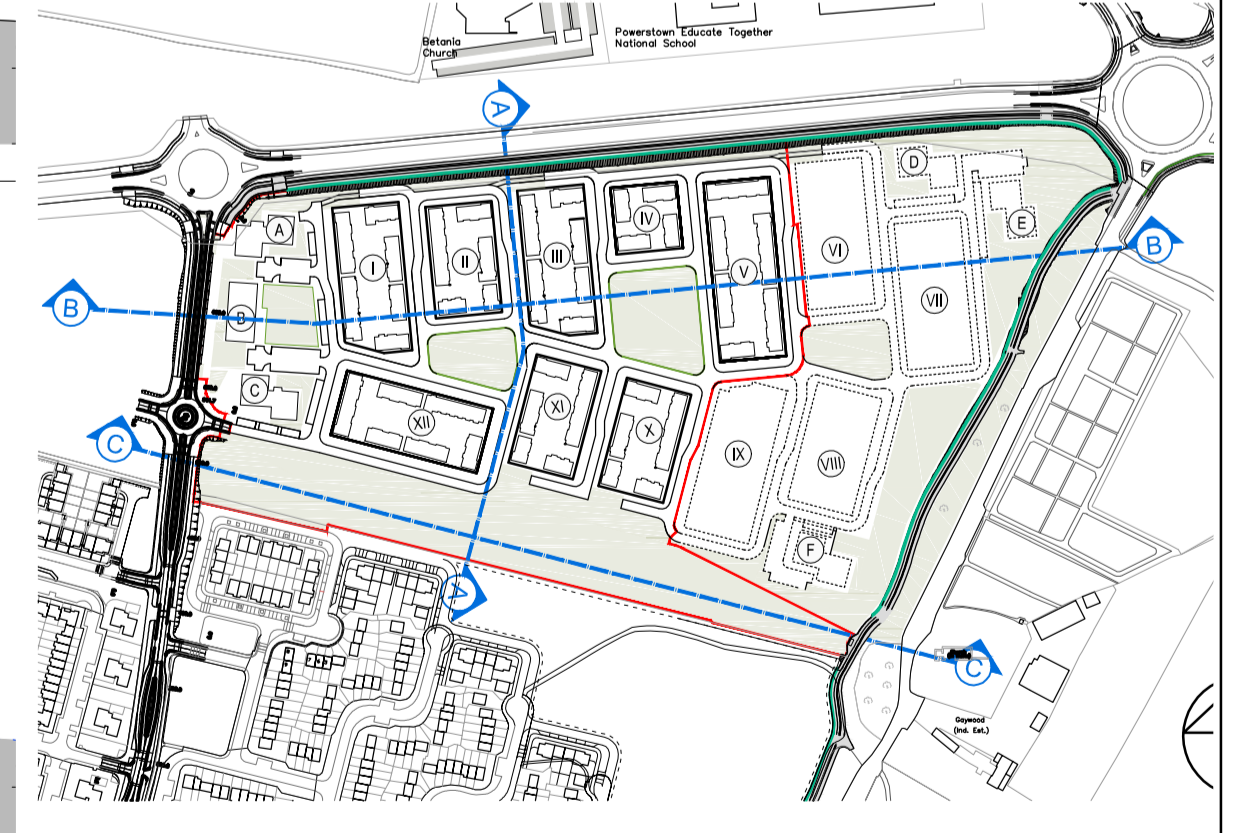

KEY PLAN  
Scale 1:5000 @ A1

REVISIONS AFTER LAST PLOT:	

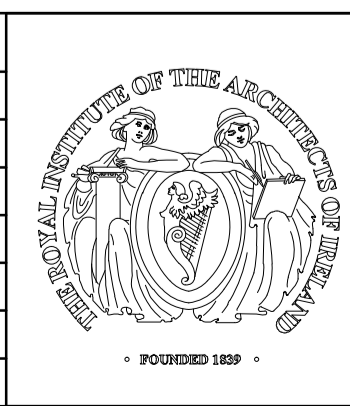

PROJECT: Part XI Church Fields Housing and Eastern Linear Park Development	DATE: Sept: 21	SCALE: 1:500@A1
DRAWING: Site Section A-A & B-B	DRAWN: RN	JOB NO. 20009
	K:DR/20009/P	DWG. NO. P-060
	Stage: PLANNING	Revision:
<b>walsh associates</b> ARCHITECTS & PROJECT MANAGERS <small>Copyright © 2003 Walsh Associates All Rights Reserved.</small>		
Merchants House, 27-30 Merchants Quay, Dublin 8. Tel: (01) 633 4261. Fax (01) 633 4265 Email: info@walshassociates.ie		