RAHENY CLOSE, LUSK, CO. DUBLIN - ROAD CLOSURE TM LAYOUT

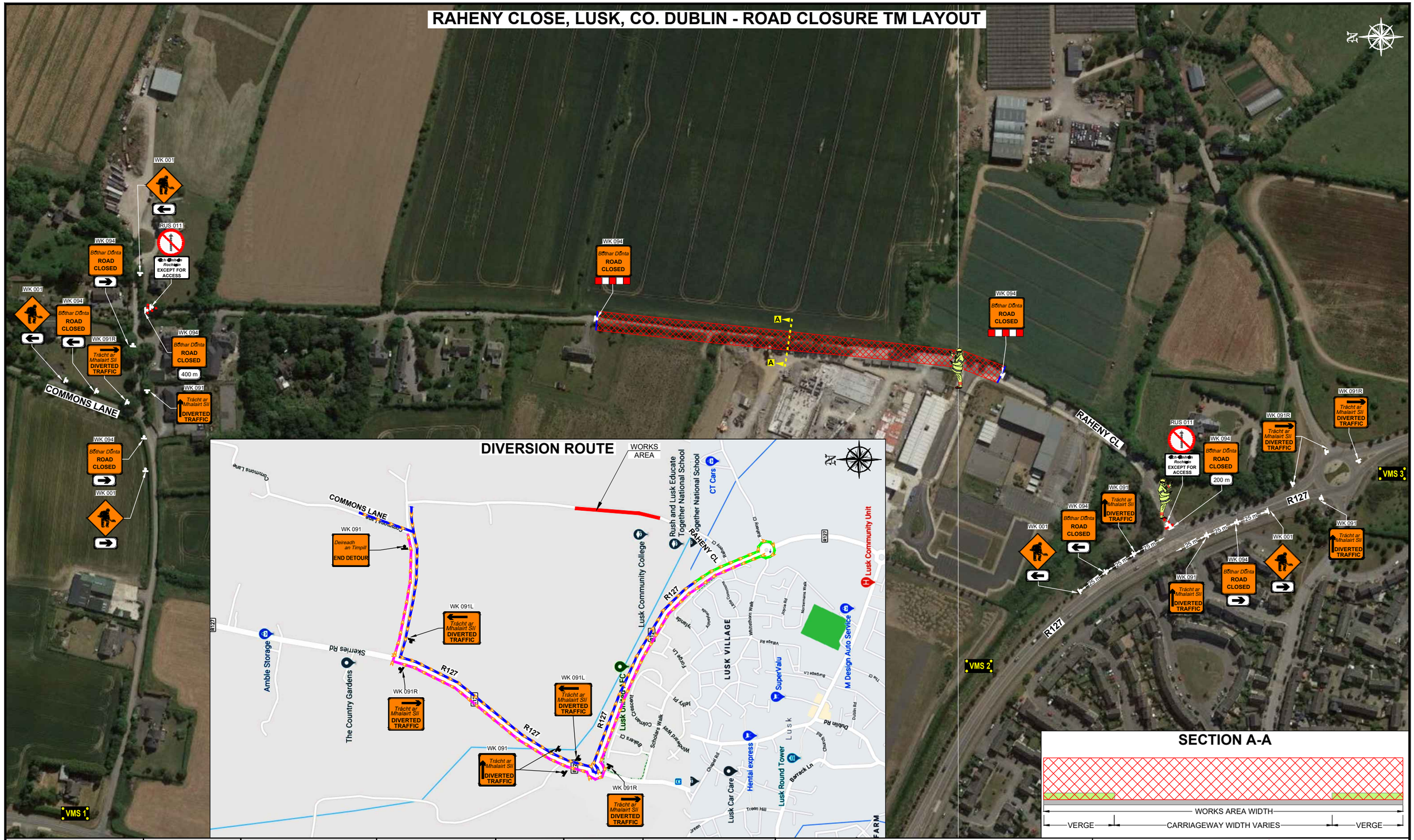

DESIGN PARAMETERS				SAFETY ZONE			TEMPORARY SIGNS				CONE SPACING AND SIZE			RATE OF TAPER		LAMP SPACING		TRAFFIC MANAGEMENT SYSTEM		
Road Level	Roadworks Type	Speed Limit (km/h)	Min. Lane Width (m)	Longitudinal (m)	Lateral (m)	Set Back (m)	Distance (m)	Number	Min. Size (mm)	Sign Visibility (m)	Longitudinal (m)	At Tapers (m)	Min. Height (mm)	Taper at H/ S (m)	Taper at Lane (m)	At Tapers (m)	Longitudinal (m)	Method	Coned Area Length (m)	Max. Traffic Flow (veh/h)
2	A/B	50	3.00	25	0.5	-	25	3	600	50	6	3	750	-	-	6	12	Road Closure	500	800

NOTES:

ALL INFORMATION CONTAINED IN THIS DRAWING SHOULD BE CHECKED AND VERIFIED BY CONTRACTOR PRIOR TO ANY STAGE OF CONSTRUCTION.

ALL WORKS ARE TO BE CARRIED OUT IN ACCORDANCE WITH LOCAL AUTHORITY REQUIREMENTS AND ARE TO BE INCLUDED IN THE SITE-SPECIFIC SAFETY & HEALTH PLAN.

THE ABSOLUTE MINIMUM WIDTH ALLOWED FOR PEDESTRIANS IS 1.2m.

PEDESTRIANS TO BE PROTECTED FROM WORKS AREA BY PEDESTRIAN BARRIER SYSTEM.

CONTRACTOR TO CARRY OUT A SITE RISK ASSESSMENT PRIOR TO THE INSTALLATION OF ANY TRAFFIC MANAGEMENT PLAN TO ENSURE THAT CONDITIONS REFLECT THOSE CONSIDERED FOR DESIGN.

THIS TRAFFIC MANAGEMENT PLAN MUST ONLY BE IMPLEMENTED BY A TTOS WHO MUST CARRY OUT A RISK ASSESSMENT BEFORE IMPLEMENTATION. TTOS MUST BE IN POSSESSION OF CSCS CARD "SIGNING, LIGHTNING AND GUARDING AT ROAD WORKS" CONSTRUCTION REGULATIONS 2006.

EXACT SIGNS POSITIONS TO BE AGREED ON SITE.

ACCESS TO BE MAINTAINED TO ALL DWELLINGS / BUSINESSES AT ALL TIMES INCLUDING SPECIAL PROVISION TO BE MADE FOR DISABLED ACCESS.

THE CONTRACTOR SHALL BE RESPONSIBLE FOR PROVIDING ALL REQUIRED RAMP ACCESS TO ALL CHANGES IN ROAD SURFACE LEVEL WHERE TRAFFIC/PEDESTRIANS ARE RUNNING ON A TEMPORARY SURFACE AS A RESULT OF WORKS.

OPERATIVES TO MAINTAIN ROAD CLOSURE AND LOCAL ACCESS.

LEGEND

- TRAFFIC CONES
- SIGN LOCATION & ORIENTATION
- WORKS AREA
- PEDESTRIAN BARRIERS
- DIVERSION ROUTE
- DIVERSION ROUTE
- DIVERSION ROUTE
- VMS 1 - VARIABLE MESSAGE SIGN

SECTION A-A

GKTM

GARY KEVILLE TRAFFIC MANAGEMENT LTD.
Rosemount Business Park, Dublin 11, Ireland
Tel: (+3531) 668 8838; Email: info@gktm.ie
Fax: (+3531) 667 4339; Visit us at: www.gktm.ie

CLIENT: SHANNON VALLEY GROUP

DESIGNED:	BJ	SCALE:	PROJECT TITLE:	RAHENY CLOSE, LUSK, CO. DUBLIN	
DRAWN:	BJ	NTS	DRAWING NAME:	ROAD CLOSURE TM LAYOUT	
VERIFIED:	MA	DATE:			
APPROVED:	MA	10/12/18	STAGE:	CONSTRUCTION	DWG. NO.: 3143 - 00 - 02 / REV: 3

Rev. No.	Revision Details	Rev. Date:	Designed:	Drawn:	Verified:	Approved:
1.	Amended works area	07/04/20	BJ	BJ	RS	SC
2.	Amended works area	07/04/20	BJ	BJ	RS	SC
3.	Added VMS's	28/01/21	BJ	BJ	RS	SC

Copyright Notes:
THIS DRAWING IS THE PROPERTY OF GARY KEVILLE TRAFFIC MANAGEMENT.
THE DESIGN INFORMATION CONTAINED HEREIN IS STRICTLY CONFIDENTIAL.
THIS DOCUMENT IS NOT TO BE USED, REPRODUCED, DISCLOSED OR CIRCULATED IN WHOLE OR IN PART WITHOUT THE PRIOR WRITTEN CONSENT IN EACH INSTANCE OF GARY KEVILLE TRAFFIC MANAGEMENT.
© GKTM 2021