

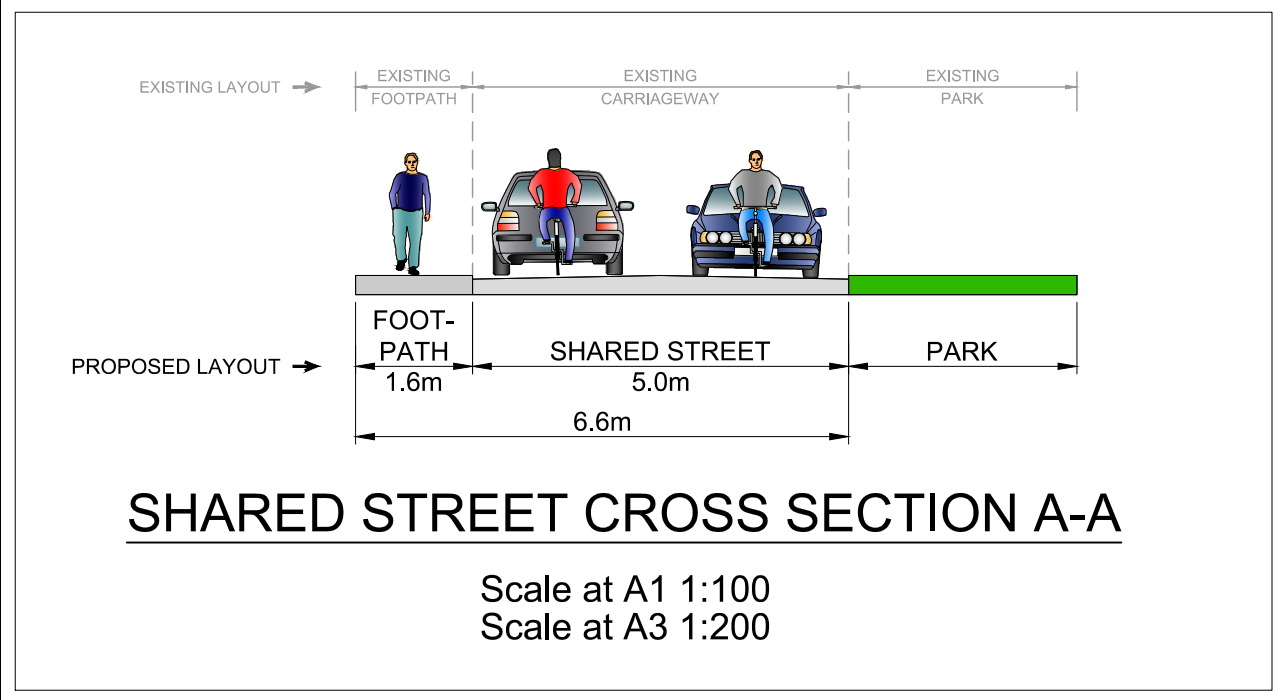

- LEGEND:
- EXISTING KERBLINE TO BE RETAINED
 - PROPOSED NEW KERBLINE
 - PROPOSED CYCLIST SEGREGATION ISLAND
 - CARRIAGEWAY
 - PROPOSED FOOTPATH
 - PROPOSED SHARED SPACE
 - PROPOSED RAISED CYCLE TRACK
 - PROPOSED RAISED TWO-WAY CYCLE TRACK
 - PROPOSED ON ROAD CYCLE LANE
 - PROPOSED RAISED TABLE
 - PROPOSED TACTILE PAVING (CONTROLLED)
 - PROPOSED TACTILE PAVING (UNCONTROLLED)
 - PROPOSED TACTILE PAVING (CORDUROY PAVING)
 - PROPOSED TRAFFIC ISLAND
 - PROPOSED GRASS VERGE
 - PROPOSED LANDSCAPING AREA
 - EXISTING CYCLE TRACK TO BE RETAINED
 - EXISTING GRASS VERGE TO BE RETAINED
 - EXISTING FOOTPATH TO BE RETAINED
 - EXISTING RAMP TO BE RETAINED
 - EXISTING TREES TO BE REMOVED
 - EXISTING TREES TO BE RETAINED
 - PROPOSED TREES (LOCATION INDICATIVE)
 - PROPOSED HEDGELINE



© ORDNANCE SURVEY IRELAND LICENSE No. AR 0092517.
ORDNANCE SURVEY IRELAND & GOVERNMENT OF IRELAND

Comhairle Contae
Fine Gall
Fingal County
Council

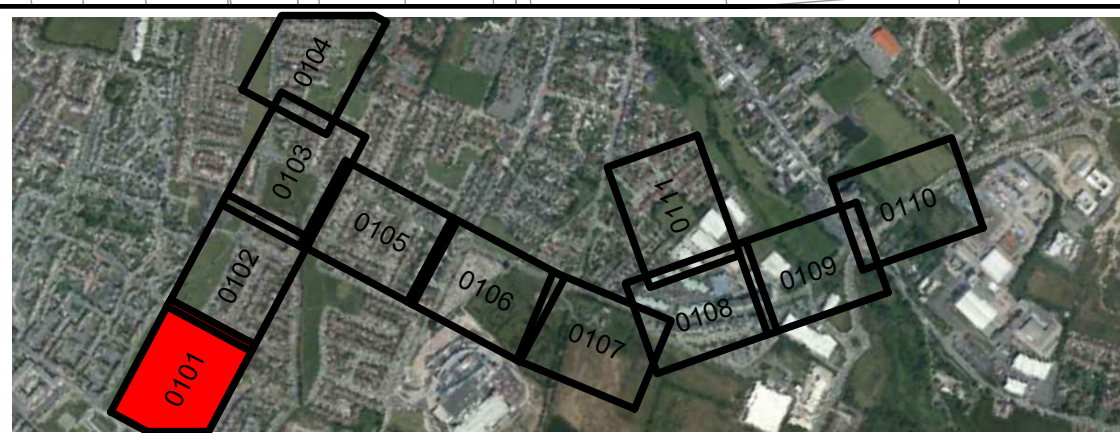

Rev	Description	By	Date	Chk'd	Auth

ATKINS
Member of the SNC-Lavalin Group

Atkins House, 150-155 Airside
Business Park, Swords, Co. Dublin
Tel (+353) 01 810 8000
Fax (+353) 01 810 8001

Unit 2B, 2200 Cork Airport
Business Park, Cork
Tel (+353) 021 429 0300
Fax (+353) 021 429 0360

2nd Floor Technology House
Parkmore Technology Park, Galway
Tel (+353) 091 786 050
Fax (+353) 091 779 830

Client	FINGAL COUNTY COUNCIL
Project	HARRY REYNOLDS ROAD PEDESTRIAN AND CYCLE ROUTE

Purpose		PART VIII PLANNING			
Title		PRELIMINARY DESIGN SHEET 1 OF 11			
Original Scale		Design/Drawn	Checked	Authorised	
1:500 at A1		YC	SW	SW	
1:1000 at A3		Date	Date	Date	
		17.02.20	05.03.20	05.03.20	
Status	Drawing Number			Rev	
PC	5165984 / HTR / SK / 0101			-	