

LEGEND:

- WORKS EXTENTS
- NEW FOOTPATH SECTION
- ROAD SURFACE TO BE UPGRADED
- EXISTING GRASSED AREA
- EXISTING GRASS AREA TO FOOTPATH
- EXISTING CONCRETE SECTION TO GRASS
- EXISTING WALL
- EXISTING HEDGE
- EXISTING TREE TO REMAIN
- EXISTING TREE TO BE REMOVED
- PROPOSED TREE LOCATION
- 'BUFF' COLOURED TACTILE PAVING

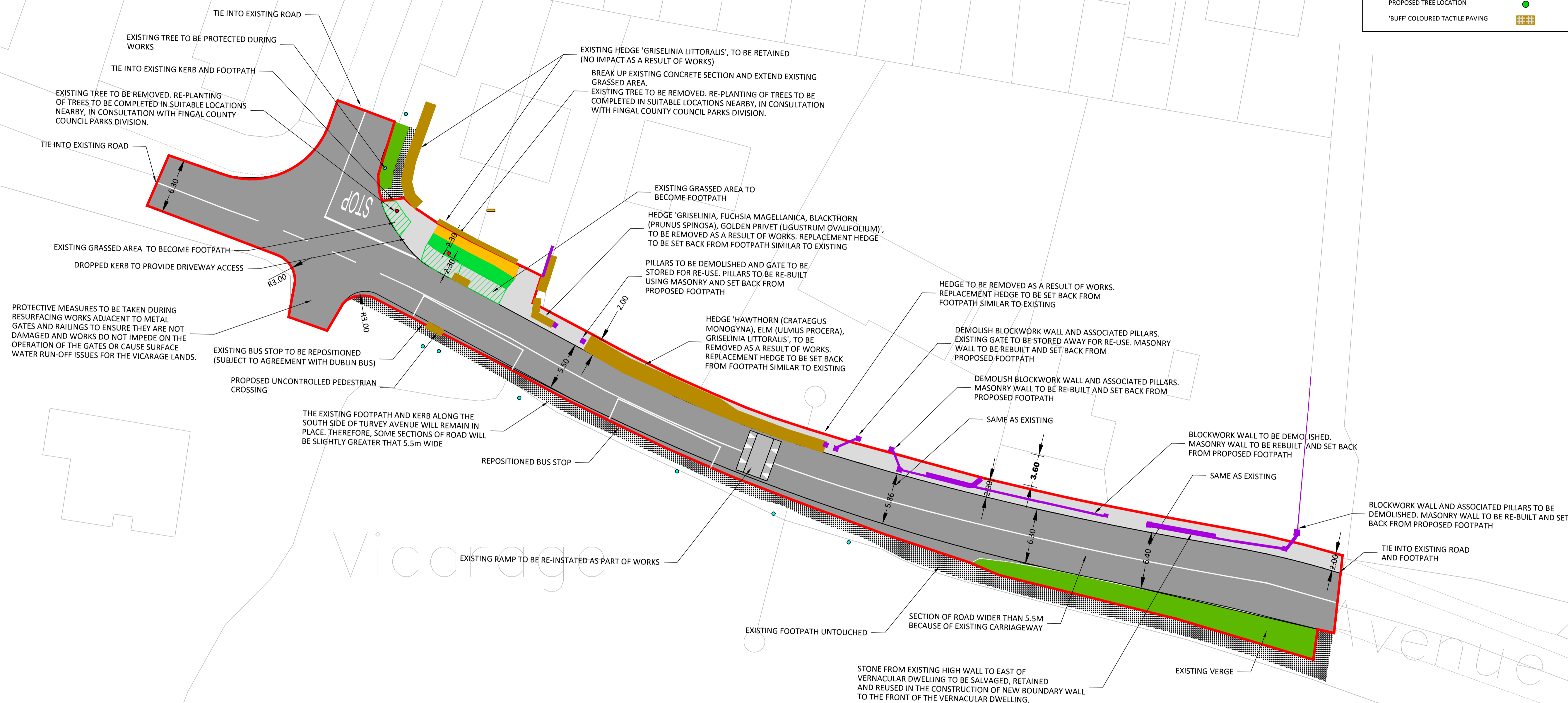

PLAN.
SCALE 1:250

INFORMATION ONLY
 THIS DRAWING HAS BEEN ISSUED FOR INFORMATION PURPOSES ONLY AND MUST NOT BE USED FOR CONSTRUCTION UNDER ANY CIRCUMSTANCES

ORDNANCE SURVEY OF IRELAND LICENCE NO. EN0000817 © GOVERNMENT OF IRELAND

- FOR SETTING OUT REFER TO ARCHITECT'S DRAWINGS.
- THIS DRAWING TO BE READ IN CONJUNCTION WITH ALL OTHER ARCHITECTURAL AND ENGINEERING DRAWINGS AND ALL OTHER RELEVANT DRAWINGS AND SPECIFICATIONS.
- DO NOT SCALE THIS DRAWING. USE FIGURED DIMENSIONS ONLY.
- NO PART OF THIS DOCUMENT MAY BE REPRODUCED OR TRANSMITTED IN ANY FORM OR STORED IN ANY RETRIEVAL SYSTEM OF ANY NATURE WITHOUT THE WRITTEN PERMISSION OF O'CONNOR SUTTON CRONIN AS COPYRIGHT HOLDER EXCEPT AS AGREED FOR USE ON THE PROJECT FOR WHICH THE DOCUMENT WAS ORIGINALLY ISSUED.

Rev No.	Date	Revision Note	Drn by	Chkd by
P01	04.06.2019	Site Location	CW	PO'N
P02	10.07.19	Text height and contents changed, removed landtake	CW	PO'N
P03	12.08.19	Amendments in Line with FCC Comments	MF	PON
P04	13.08.19	Amendments in Line with FCC Comments	MF	PON
P05	03.10.19	Amendments to Boundary Proposals	NG	BH
P06	07.10.19	Drawing updated to include comments from Arborist.	NG	BH
P07	08.10.19	Pedestrian Crossing Added	NG	BH
P08	14.10.19	Boundary Wall Reinstatements Updated	NG	BH

Rev No.	Date	Revision Note	Drn by	Chkd by



Head Office,
9 Prussia Street,
Dublin 7,
D07 KT57

TEL +353 (0)1 8682000

e: contactus@ocsc.ie
w: www.ocsc.ie

Dublin | London | Belfast | Galway | Cork

Client: **Fingal County Council**
 Project: **Turvey Avenue
Enhancement Works**
 Title: **Turvey Avenue Preferred Option
Site Layout Plan**

Code | Originator | Zone | Level | Type | Role | Number | Status | Revision
F463 · OCSC · XX · XX · DR · C · 0128 · S2 · P08

Date: 12.08.19 Scale: 1:250 @ A1 Drn by: MF Chkd by: PO'N Aprvd by: BO'R