

**GENERAL NOTES:**

1. ALL DIMENSIONS AND LEVELS TO BE VERIFIED ON SITE PRIOR TO COMMENCEMENT OF THE WORKS. ANY DISCREPANCIES TO BE REPORTED TO THE ENGINEER.
2. THIS DRAWING IS TO BE READ IN CONJUNCTION WITH THE RELEVANT ARCHITECT'S AND OTHER CIVIL DRAWINGS.

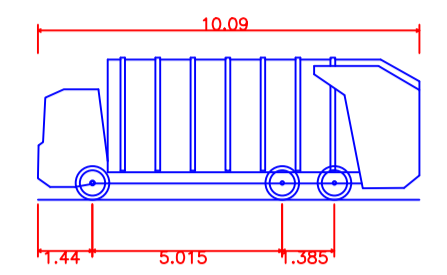

Large Phoenix 2 Duo Refuse Vehicle  
 Overall Length 10.090m  
 Overall Width 2.530m  
 Overall Body Height 3.756m  
 Min Body Ground Clearance 0.509m  
 Track Width 2.530m  
 Lock to lock time 4.09s  
 Kerb to Kerb Turning Radius 11.550m

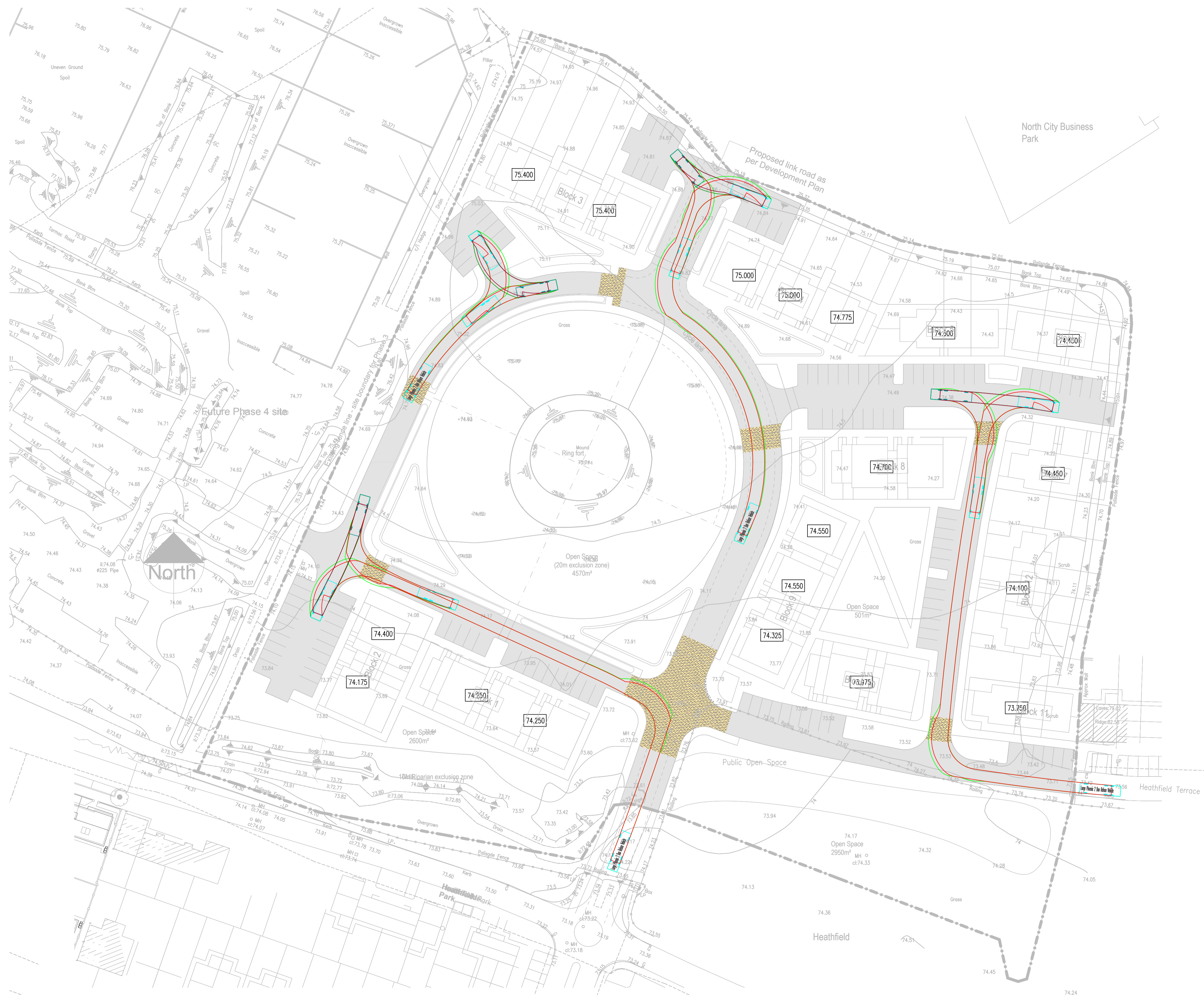

**REFUSE VEHICLE SWEEP PATH ANALYSIS**  
 SCALE 1:500

FOR PART 8 PLANNING PURPOSES ONLY

A	22.07.19	CHANGES AFTER INITIAL COMMENTS	PM MK
REV	DATE	DESCRIPTION	BY

DRAWING STATUS: **PART\_8\_PLANNING**

CLIENT: **FINGAL COUNTY COUNCIL**

JOB DESCRIPTION: **CAPPAGHFINN PHASE III HD**

DRAWING TITLE: **REFUSE VEHICLE SWEEP PATH ANALYSIS**

PROJECT No.: **P-3333** DRAWING No.: **C-08**

REV. No.: **A**

SCALE: 1:500 SHEET: A1 DATE: 25.06.19

DRAWN BY: PMCG CHECKED BY: MK APPROVED BY: PMCM

**McMahon Associates**  
 Consulting Civil & Structural Engineers, Project Managers  
 Environmental Engineers, PSDP & Traffic Engineers  
 The Mill Building, Newtown Link Road, Greenhills,  
 Drogheda, Co. Louth  
 t: 041 2137 050 e: info@mcMahonengineers.com