

# Type F 3 Dwellings Over 3 Storeys

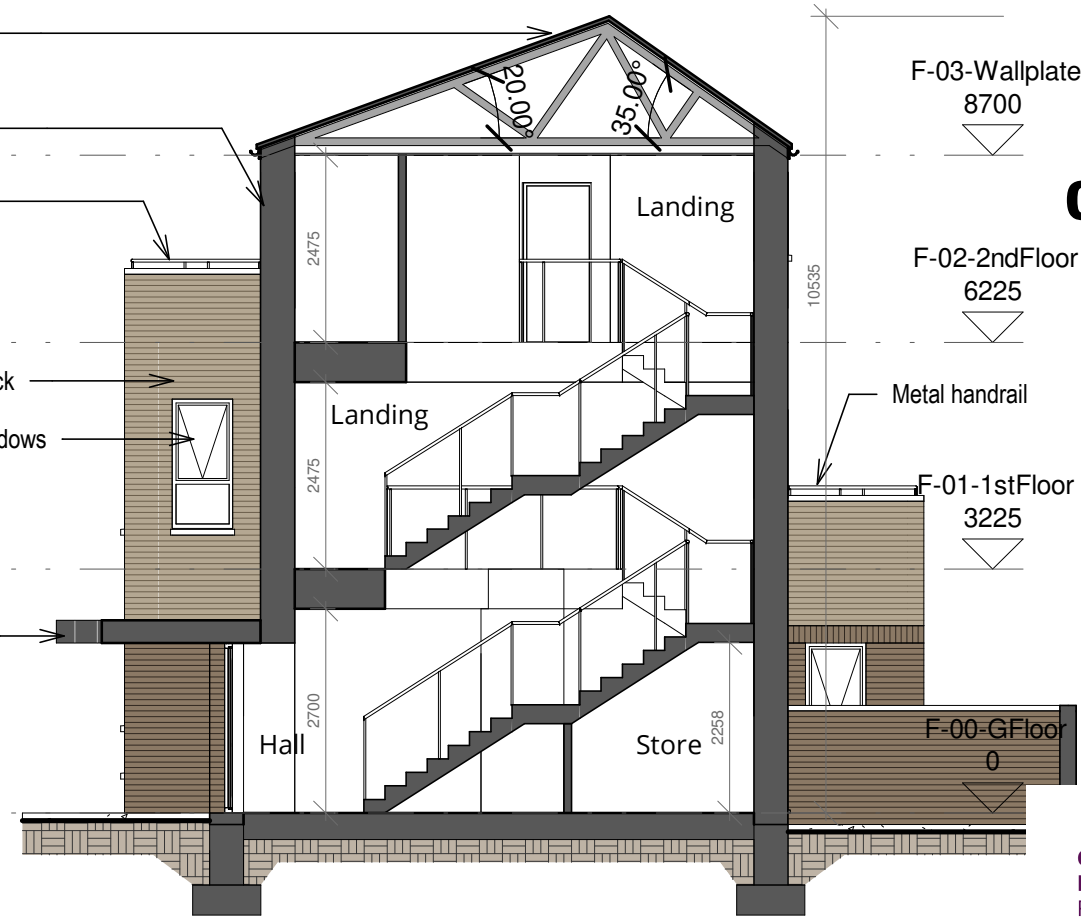

Standing seam metal roof  
Neutral colour render/dash  
Metal handrail  
Selected clay brick  
Triple glazed windows  
Metal cladding to canopy



F-03-Wallplate 8700  
F-02-2ndFloor 6225  
F-01-1stFloor 3225  
F-00-GFloor 0

② Type F - Rear Elevation  
1 : 100

④ Type F - Typical Section  
1 : 100

Comhairle Contae  
Fhine Gall  
Fingal County  
Council



**Architects Department**  
County Hall, Main Street, Swords,  
Co Dublin.

**County Architect:**  
Fionnuala May Dip.Arch B.Arch.Sc. MUBC MRIAI

01 890 5050 architects@fingal.ie

Client  
Fingal County Council  
Housing Department

Project Title  
Proposed new Housing at  
Cappaghfinn Phase 3

Drawing Title  
Dwelling Type F - Elevations  
& Section

Project number 18-362

Project stage P

Date 2019-08-26

Project Team CB AP CE CC

Scale 1 : 100

Drawing no. Revision no.

**18-362 - P - 212**



Standing seam metal roof  
Metal handrail  
Neutral colour render/dash  
Triple glazed windows  
Metal cladding to canopy  
Selected clay brick



① Type F - Front Elevation  
1 : 100

③ Type F - Gable Elevation  
1 : 100