

# Dwelling Type E (Three Storeys) 4 Bedroom 7 Person (4B7P)

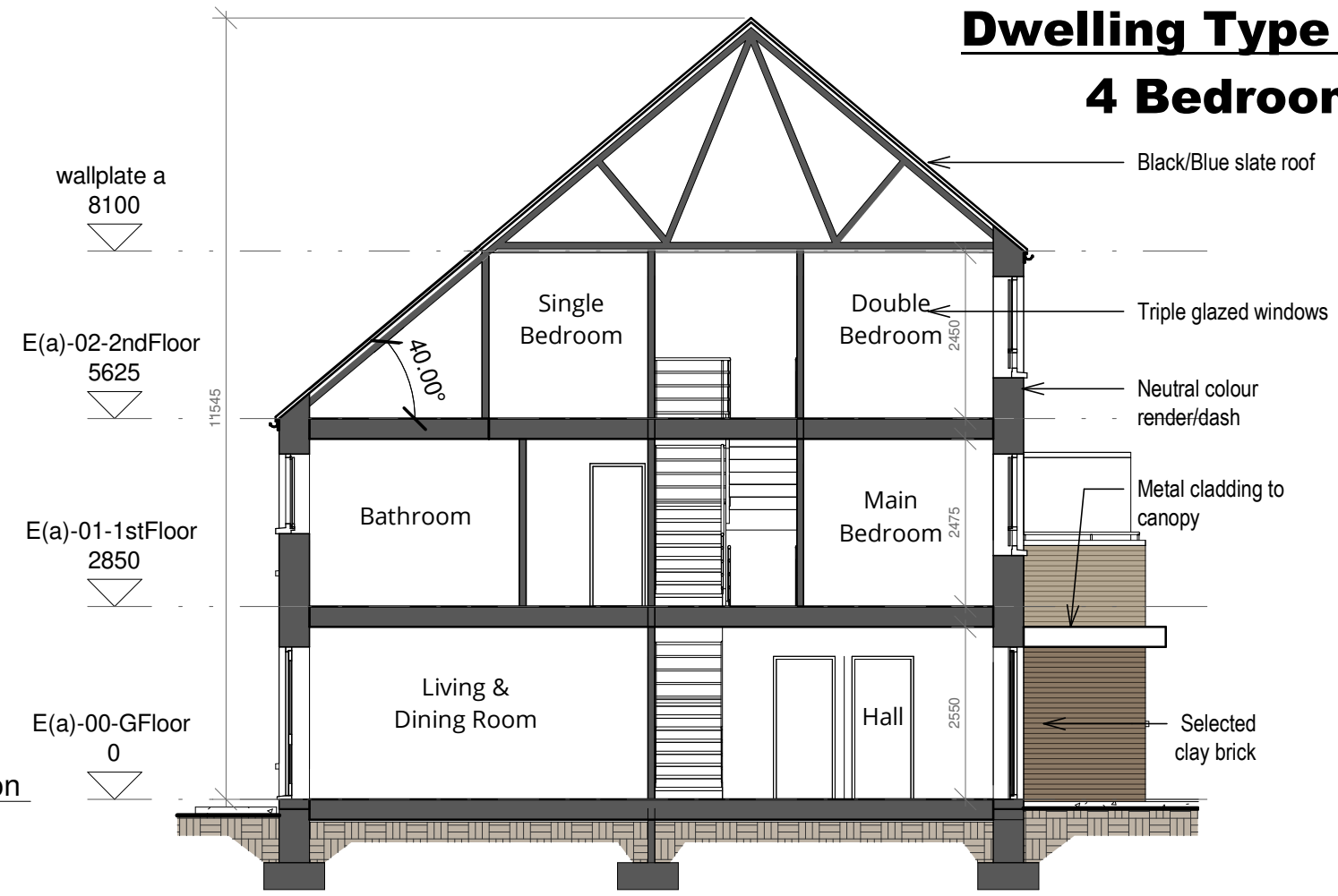

② Type E - Rear Elevation  
1 : 100



④ Type E - Typical Section  
1 : 100

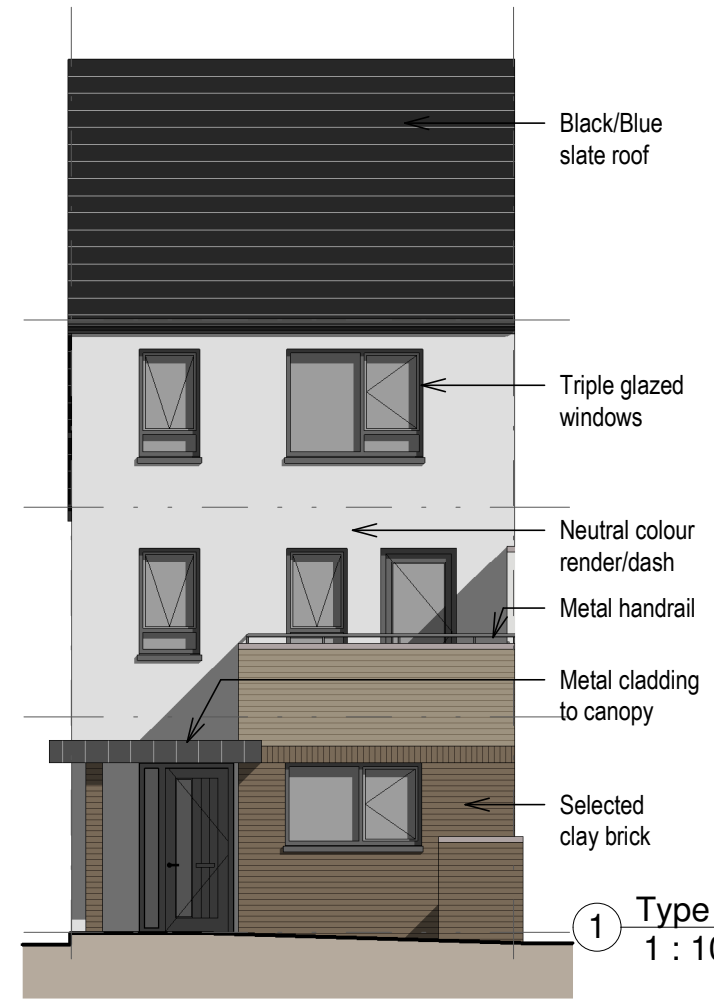

① Type E - Front Elevation  
1 : 100

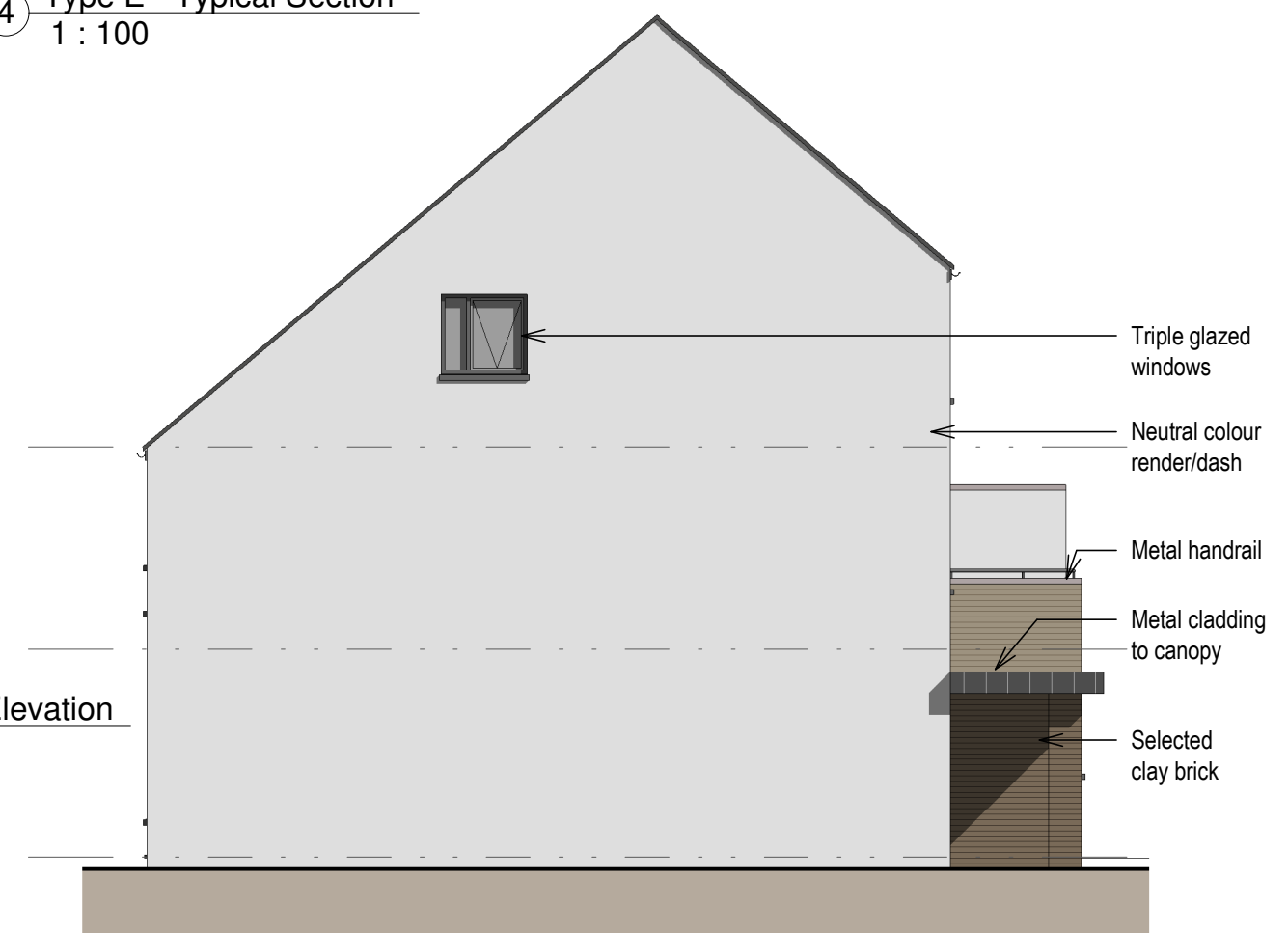

③ Type E - Gable Elevation  
1 : 100

Comhairle Contae  
Fhine Gall  
Fingal County  
Council



Architects Department  
County Hall, Main Street, Swords,  
Co Dublin.

County Architect:  
Fionnuala May Dip.Arch B.Arch.Sc. MUBC MRIAI

01 890 5050 architects@fingal.ie

Client  
Fingal County Council  
Housing Department

Project Title  
Proposed new Housing at  
Cappaghfinn Phase 3

Drawing Title  
Dwelling Type E - Elevations  
& Section

Project number 18-362

Project stage P

Date 2019-08-26

Project Team CB AP CE CC

Scale 1 : 100

Drawing no. Revision no.

18-362 - P - 208