

# Dwelling Type D (Two Storey) 4 Bedroom 7 Person (4B7P)

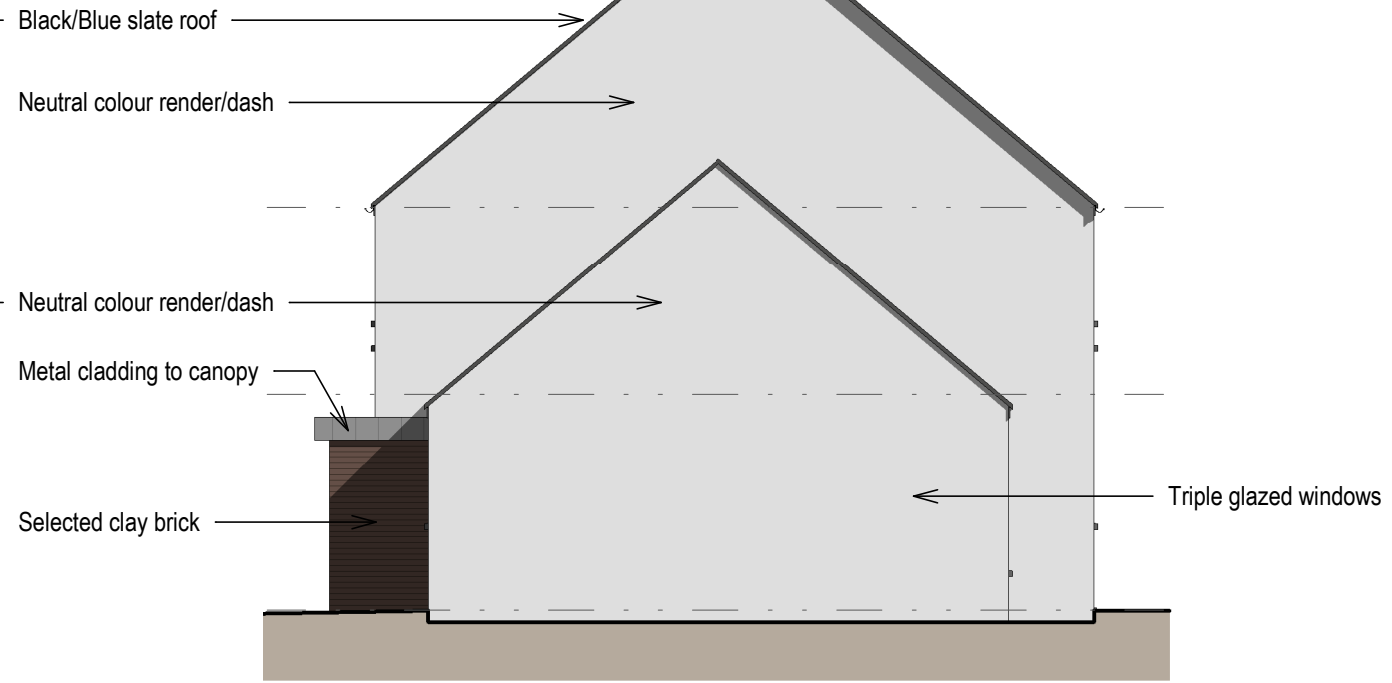

① Type D - Rear Elevation  
1 : 100



③ Type D - Gable Elevation  
1 : 100



② Type D - Front Elevation  
1 : 100

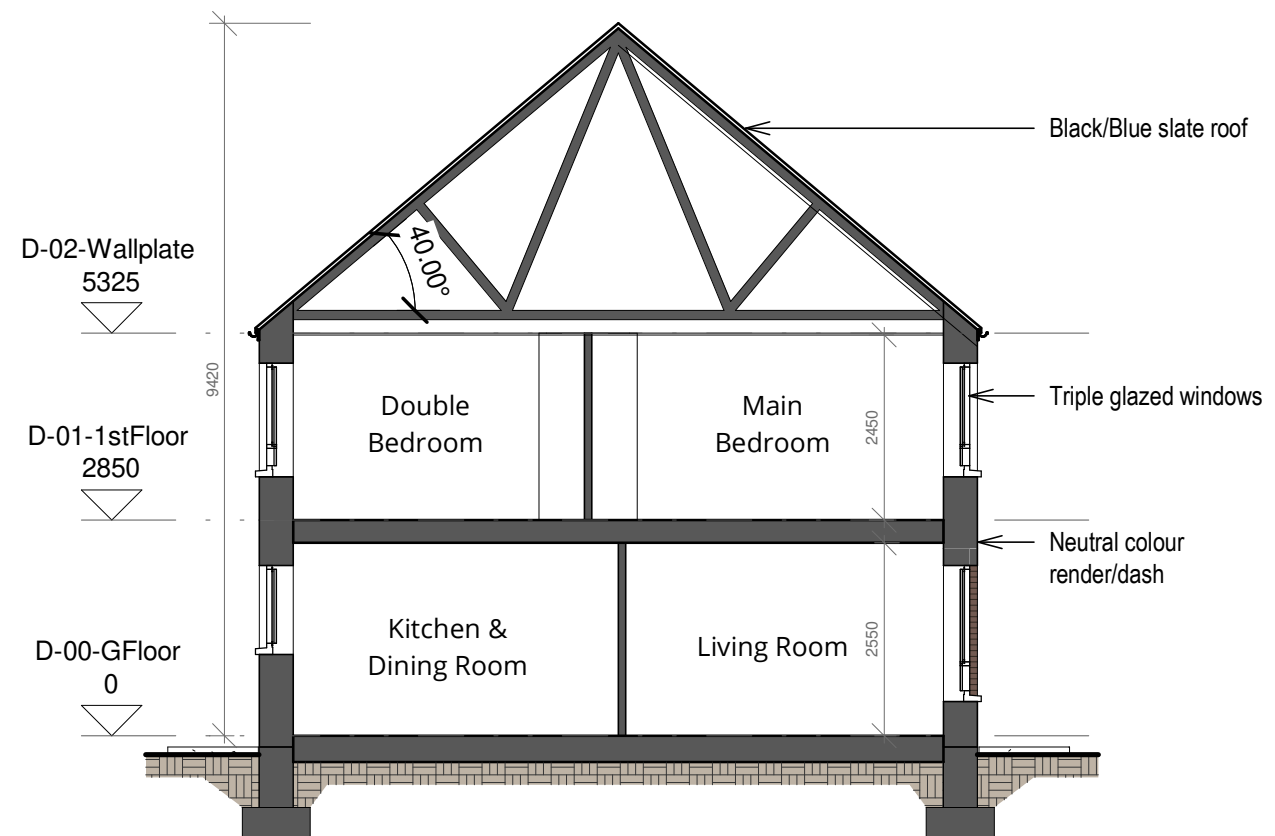

④ Type D - Typical Section  
1 : 100

Comhairle Contae  
Fhine Gall  
Fingal County  
Council



**Architects Department**  
County Hall, Main Street, Swords,  
Co Dublin.

**County Architect:**  
Fionnuala May Dip.Arch B.Arch.Sc. MUBC MRIAI

01 890 5050 architects@fingal.ie

Client

Fingal County Council  
Housing Department

Project Title

Proposed new Housing at  
Cappaghfinn Phase 3

Drawing Title

Dwelling Type D -  
Elevations & Typical Section

Project number 18-362

Project stage P

Date 2019-08-26

Project Team CB AP CE CC

Scale 1 : 100

Drawing no. Revision no.

**18-362 - P - 206**