

# Dwelling Type A (Two Storey) 3 Bedroom 5 Person (3B5P)

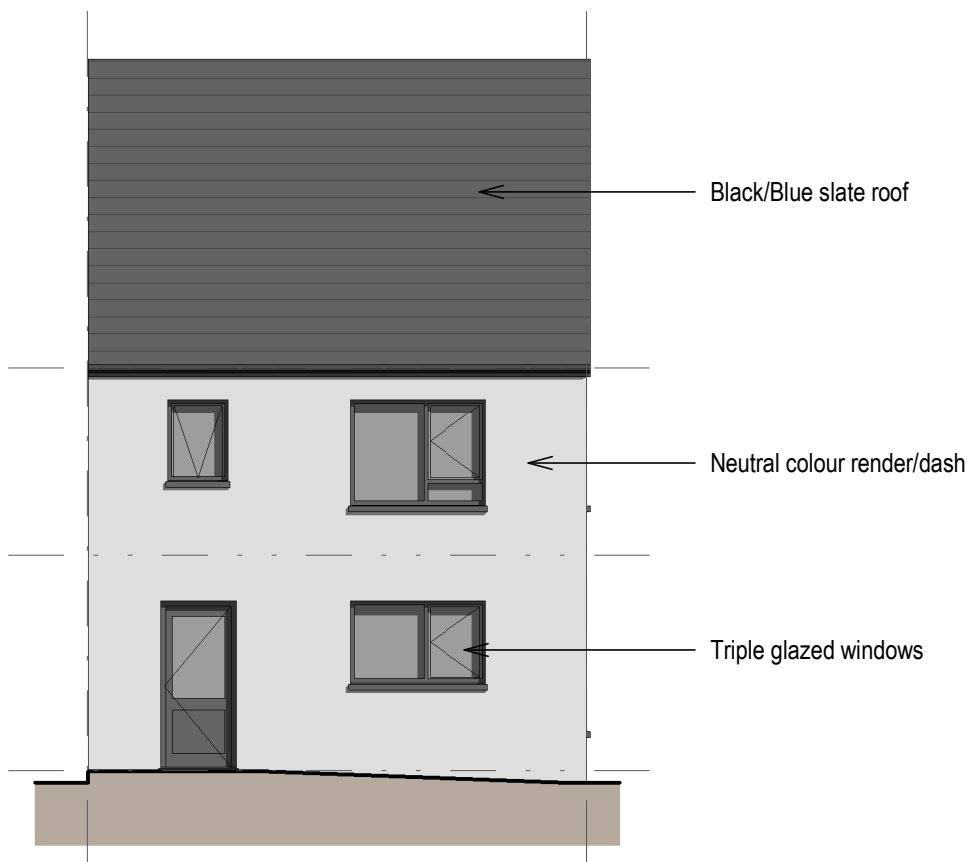

② Type A - Back Elevation  
1 : 100

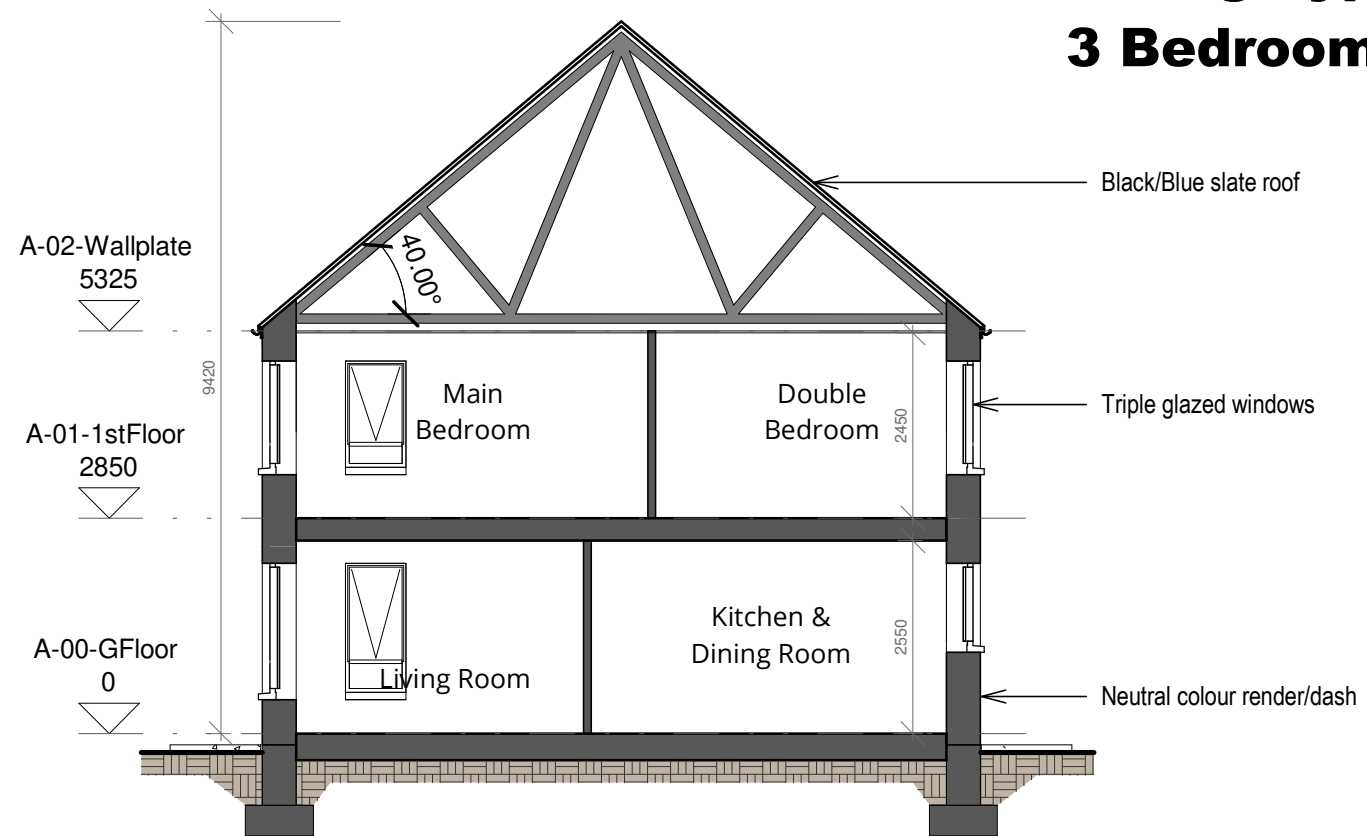

④ Type A - Typical Section  
1 : 100

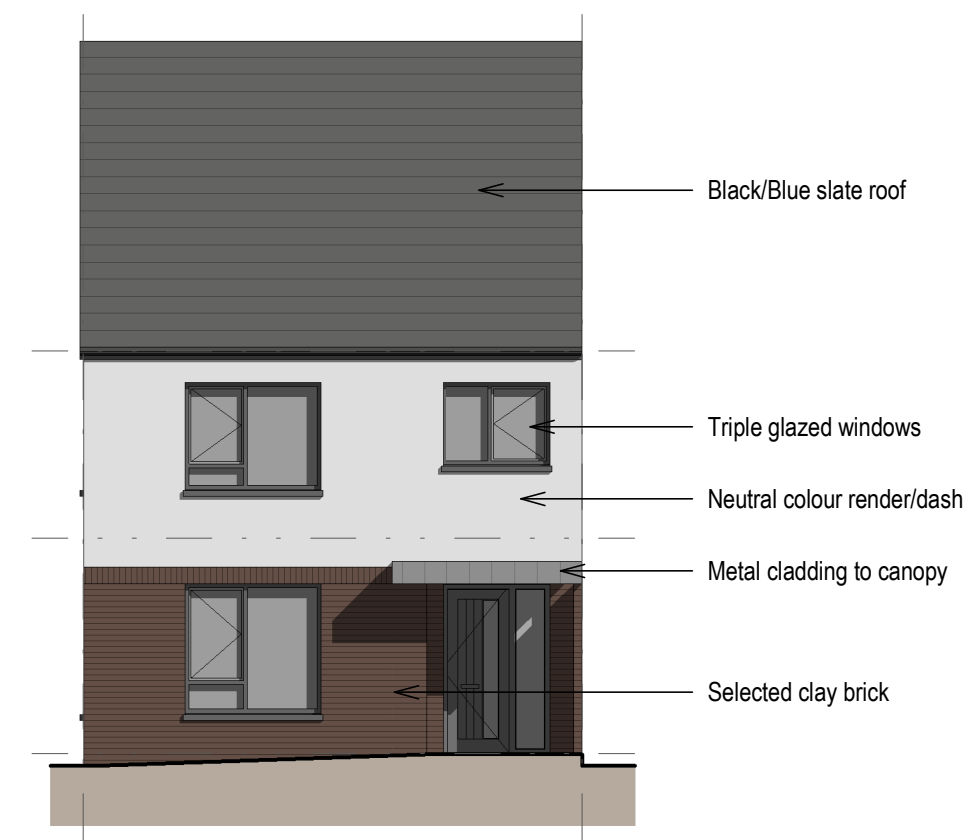

① Type A - Front Elevation  
1 : 100

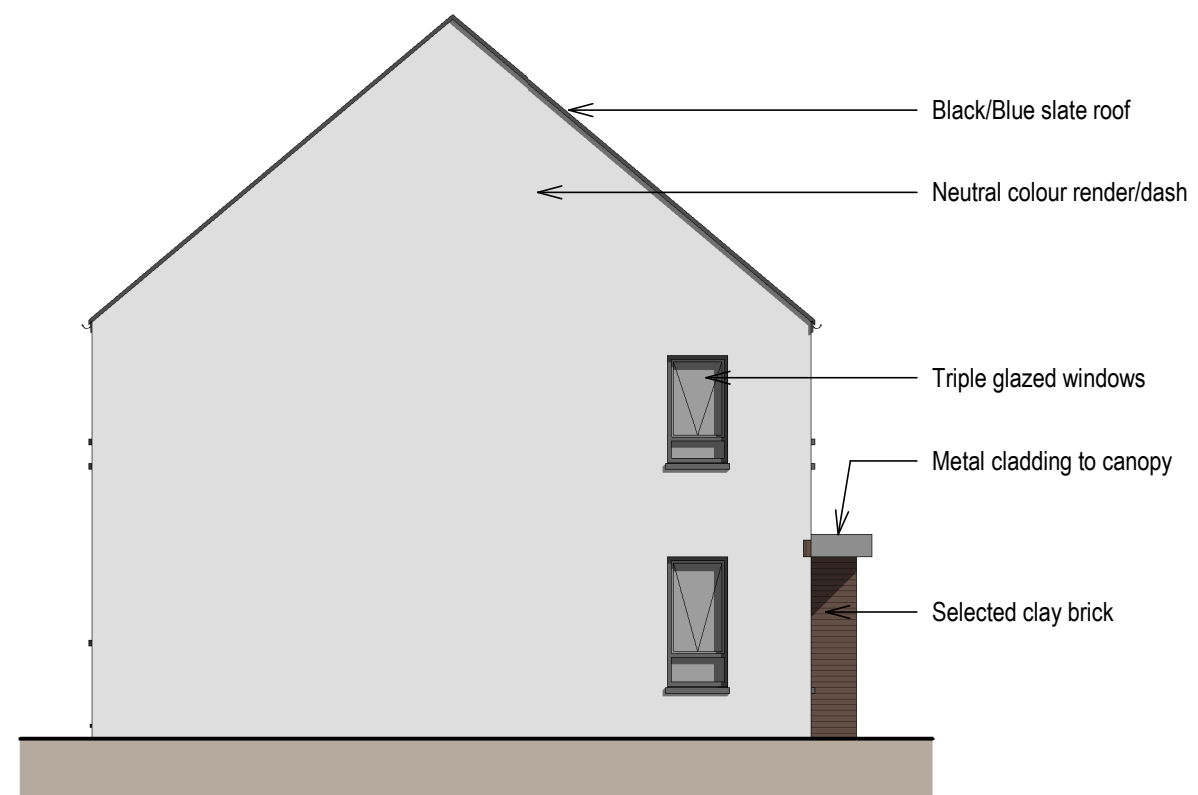

③ Type A - Gable Elevation  
1 : 100

Comhairle Contae  
Fhine Gall  
Fingal County  
Council



**Architects Department**  
County Hall, Main Street, Swords,  
Co Dublin.

**County Architect:**  
Fionnuala May Dip.Arch B.Arch.Sc. MUBC MRIAI

01 890 5050 architects@fingal.ie

Client

Fingal County Council  
Housing Department

Project Title

Proposed new Housing at  
Cappaghfinn Phase 3

Drawing Title

Dwelling Type A - Elevations  
& Section

Project number 18-362

Project stage P

Date 2019-08-26

Project Team CB AP CE CC

Scale 1 : 100

Drawing no. Revision no.

**18-362 - P - 202**