

# Block 5 & 6

for detailed dwelling layout refer to drg. no.'s 201 - 202

- Living Areas
- Sanitary Facilities
- Bedrooms
- Circulation
- Storage

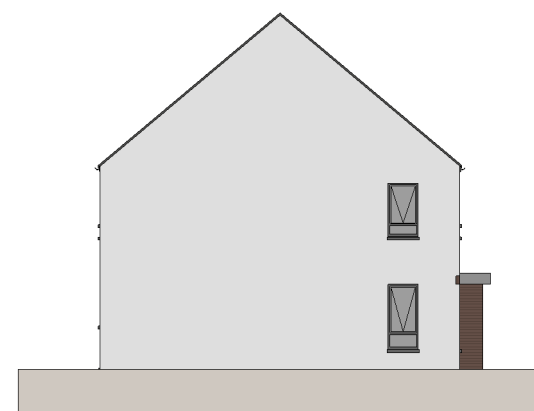

5 Block 5 & 6 Gable Elevation  
1 : 200

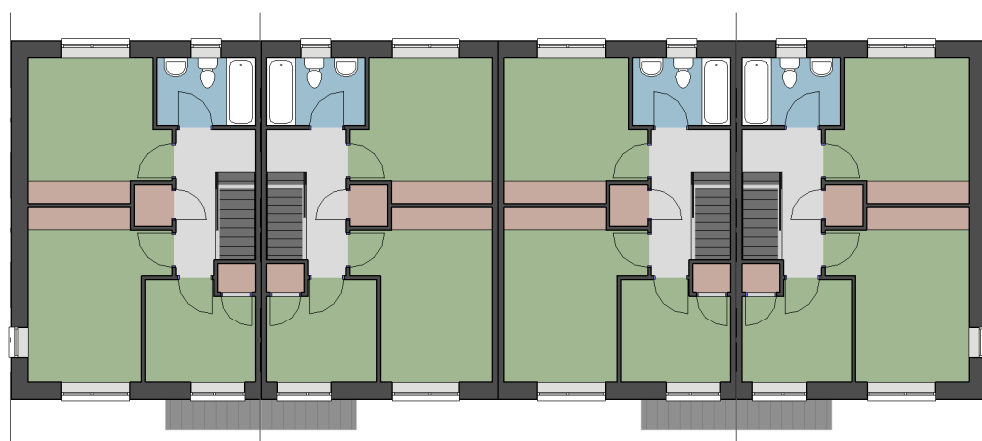

2 Block 5 & 6 First Floor Plan  
1 : 200



4 Block 5 & 6 Rear Elevation  
1 : 200

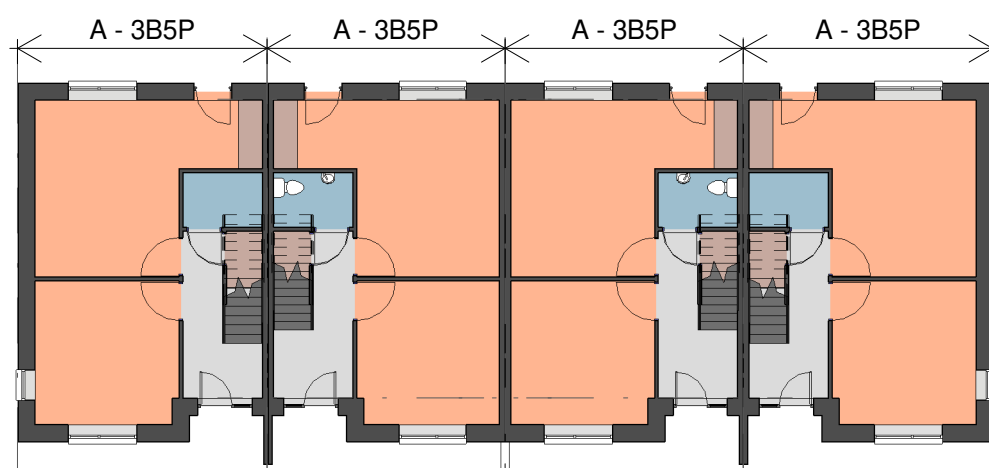

1 Block 5 & 6 Ground Floor Plan  
1 : 200



3 Block 5 & 6 Front Elevation  
1 : 200

Comhairle Contae  
Fine Gall  
Fingal County  
Council



Architects Department  
County Hall, Main Street, Swords,  
Co Dublin.

County Architect:  
Fionnuala May Dip.Arch B.Arch.Sc. MUBC MRIAI

01 890 5050 architects@fingal.ie

Client

Fingal County Council  
Housing Department

Project Title  
Proposed new Housing at  
Cappaghfinn Phase 3

Drawing Title  
Block 5 & 6 Plans &  
Elevations

Project number 18-362

Project stage P

Date 2019-08-26

Project Team CB AP CE CC

Scale 1 : 200

Drawing no. Revision no.

**18-362 - P - 106**