

Block 3 & 4

for detailed dwelling layout refer to drg. no.'s 203 - 204 and 207 - 208

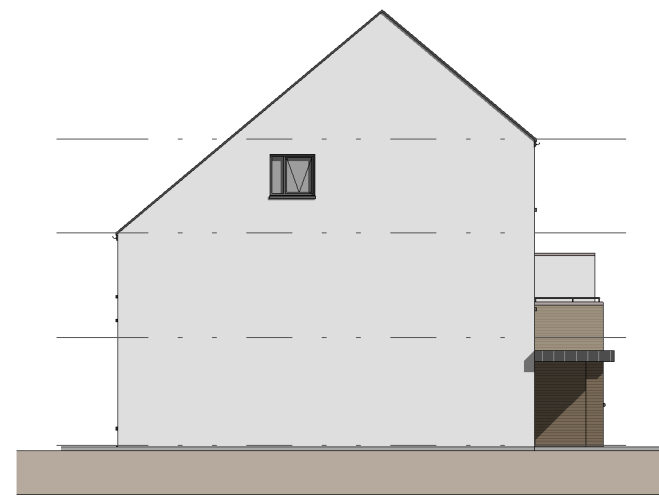

③ Block 3 & 4 Gable Elevation 1
1 : 200



④ Block 3 & 4 Gable Elevation 2
1 : 200



② Block 3 & 4 Rear Elevation
1 : 200

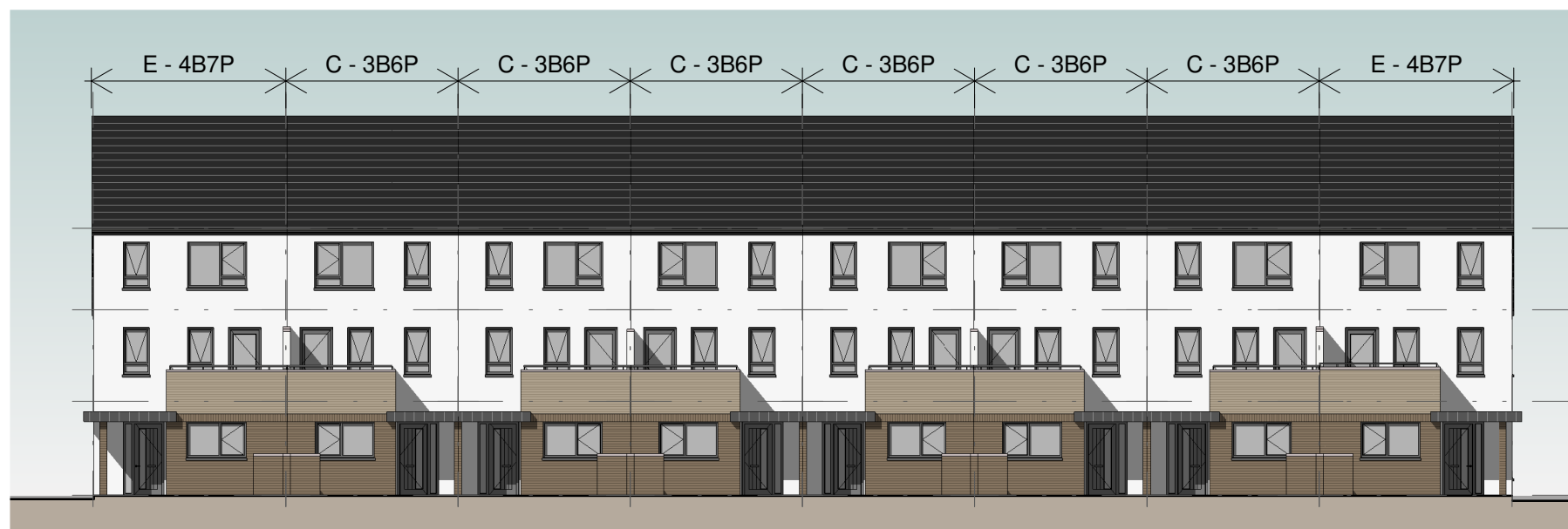

① Block 3 & 4 Front Elevation
1 : 200

**Comhairle Contae
Fhine Gall**
Fingal County
Council



Architects Department
County Hall, Main Street, Swords,
Co Dublin.

County Architect:
Fionnuala May Dip.Arch B.Arch.Sc. MUBC MRIAI

01 890 5050 architects@fingal.ie

Client

Fingal County Council
Housing Department

Project Title

Proposed new Housing at
Cappaghfinn Phase 3

Drawing Title

Block 3 & 4 - Elevations

Project number 18-362

Project stage P

Date 2019-08-26

Project Team CB AP CE CC

Scale 1 : 200

Drawing no. Revision no.

18-362 - P - 105