

# Block 3 & 4

for detailed dwelling layout refer to drg. no.'s 203 - 204 and 207 - 208

- Living Areas
- Sanitary Facilities
- Bedrooms
- Circulation
- Storage

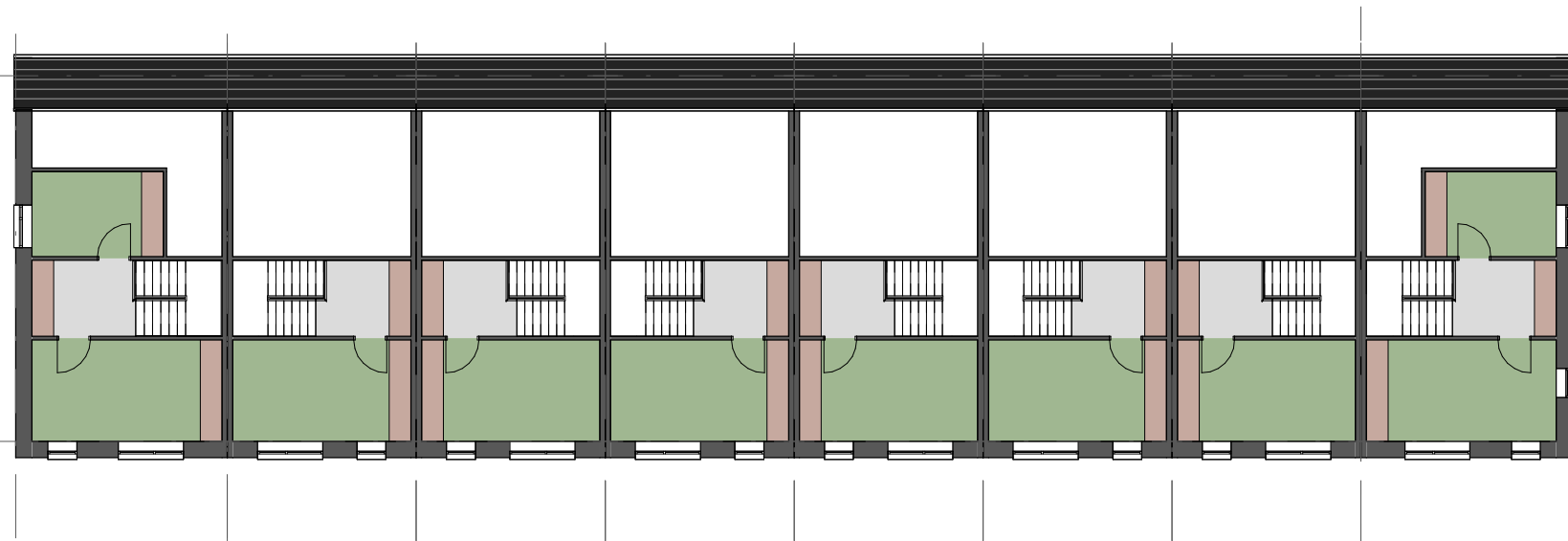

③ Block 3 & 4 Second Floor Plan  
1 : 200

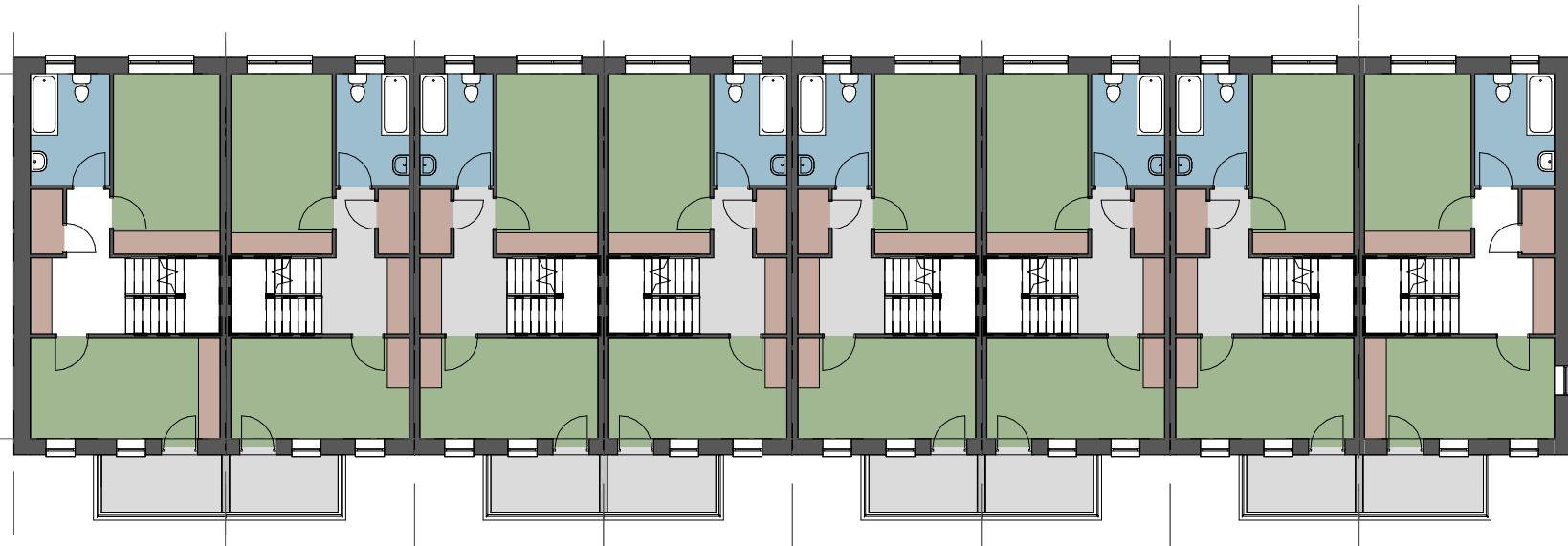

② Block 3 & 4 First Floor Plan  
1 : 200

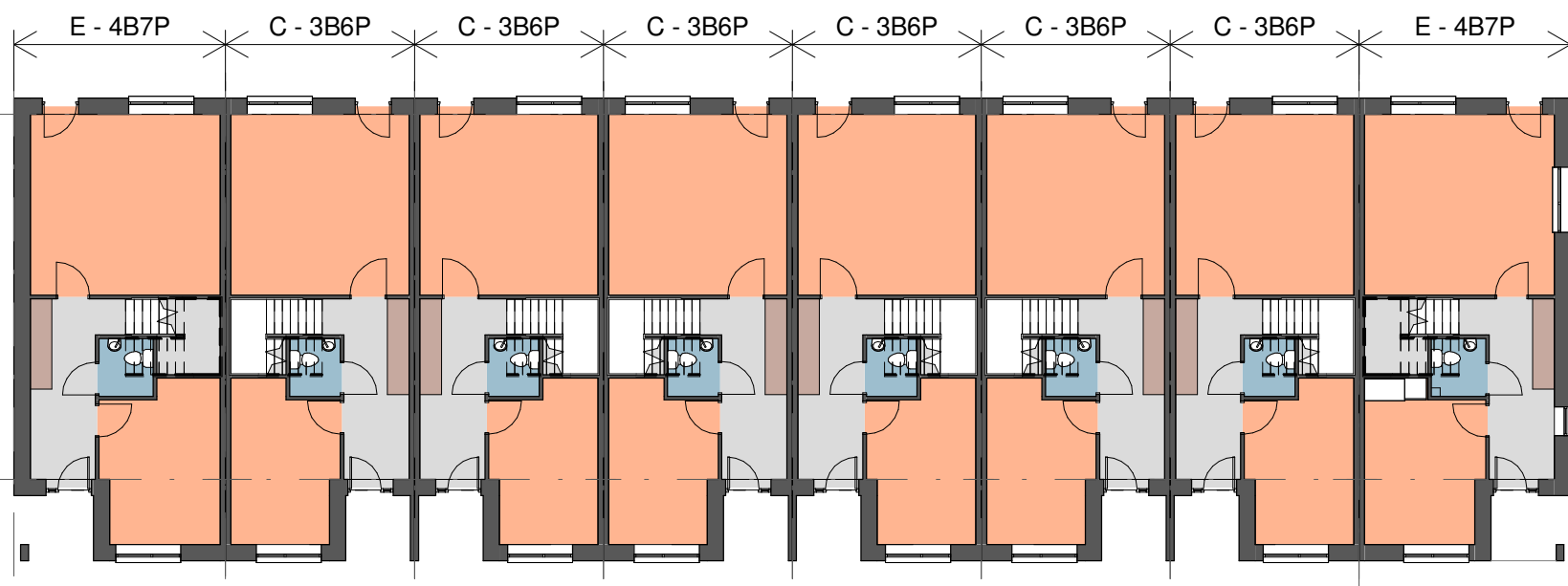

① Block 3 & 4 Ground Floor Plan  
1 : 200

**Comhairle Contae  
Fhine Gall**  
Fingal County  
Council



**Architects Department**  
County Hall, Main Street, Swords,  
Co Dublin.

**County Architect:**  
Fionnuala May Dip.Arch B.Arch.Sc. MUBC MRIAI

01 890 5050 architects@fingal.ie

Client

Fingal County Council  
Housing Department

Project Title  
Proposed new Housing at  
Cappaghfinn Phase 3

Drawing Title

Block 3 & 4 - Plans

Project number 18-362

Project stage P

Date 2019-08-26

Project Team CB AP CE CC

Scale 1 : 200

Drawing no. Revision no.

**18-362 - P - 104**