

# Block 1 & 9

for detailed dwelling layout refer to drg. no.'s 209-216

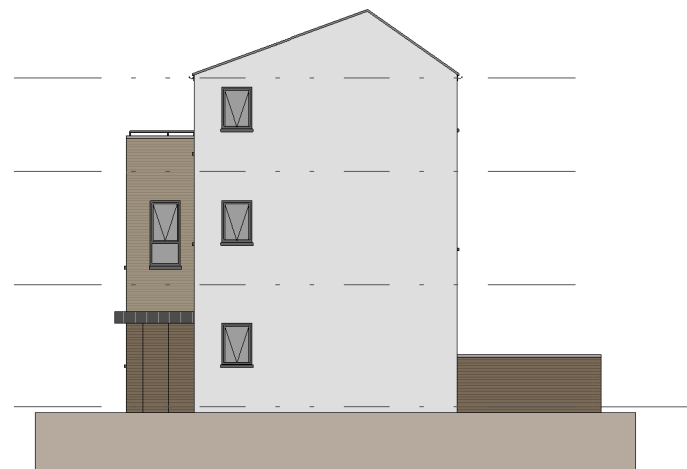

3 Block 1 & 9 Gable Elevation 1  
1 : 200



4 Block 1 & 9 Gable Elevation 2  
1 : 200



2 Block 1 & 9 Rear Elevation  
1 : 200

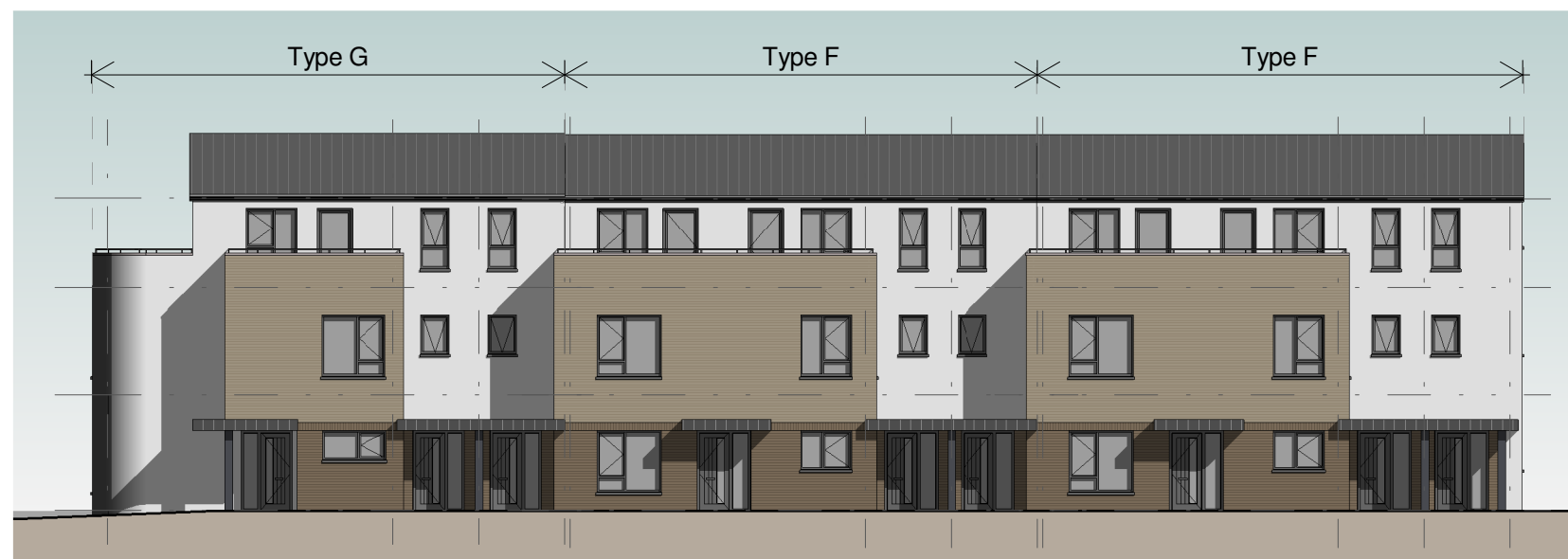

1 Block 1 & 9 Front Elevation  
1 : 200

**Comhairle Contae  
Fhine Gall**  
Fingal County  
Council



**Architects Department**  
County Hall, Main Street, Swords,  
Co Dublin.

**County Architect:**  
Fionnuala May Dip.Arch B.Arch.Sc. MUBC MRIAI

01 890 5050 architects@fingal.ie

Client

Fingal County Council  
Housing Department

Project Title

Proposed new Housing at  
Cappaghfinn Phase 3

Drawing Title

Blocks 1 & 9 - Elevations

Project number 18-362

Project stage P

Date 2019-08-26

Project Team CB AP CE CC

Scale 1 : 200

Drawing no. Revision no.

**18-362 - P - 102**