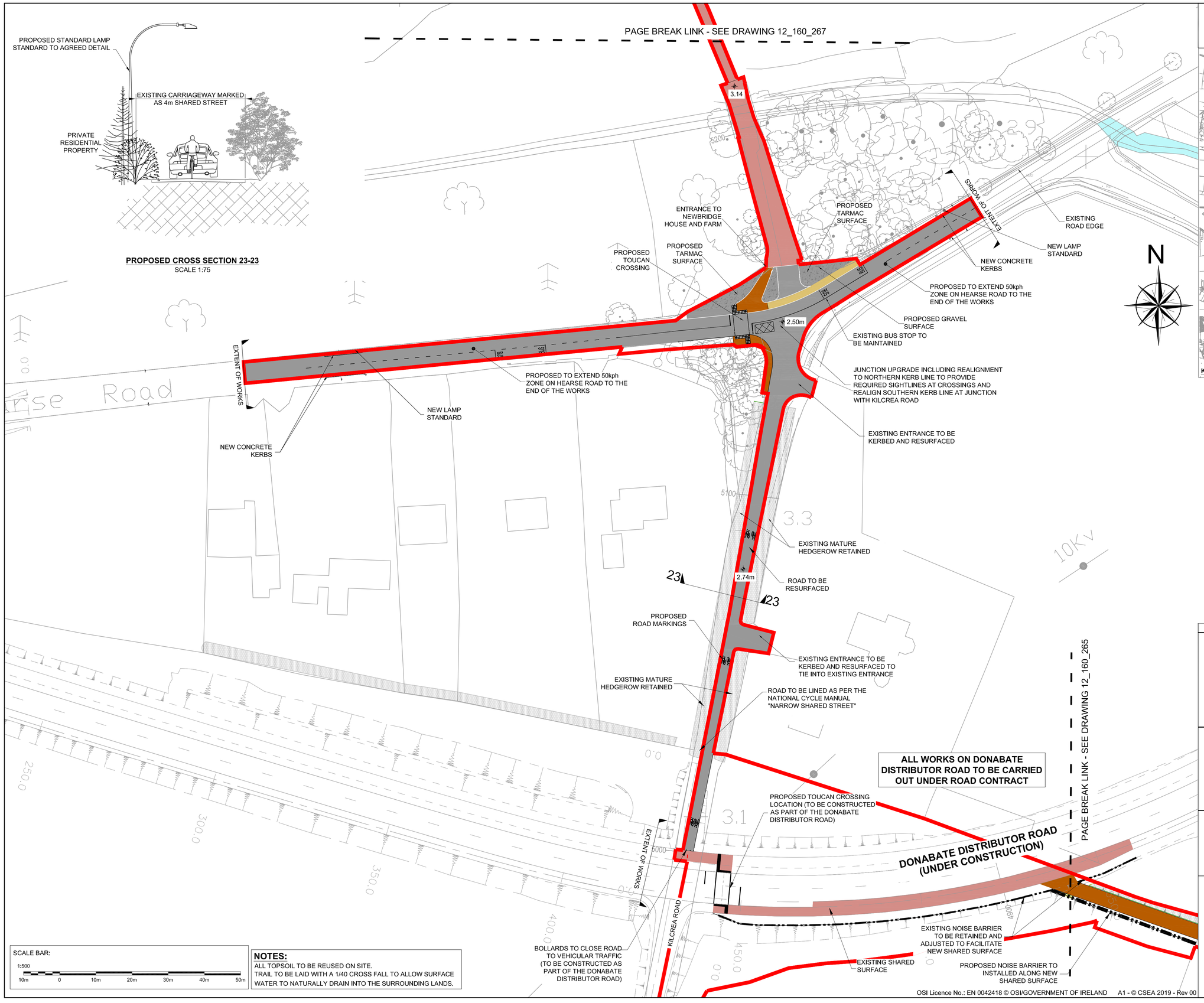

This drawing is produced using the Irish Grid Geographic Coordinate System

A1

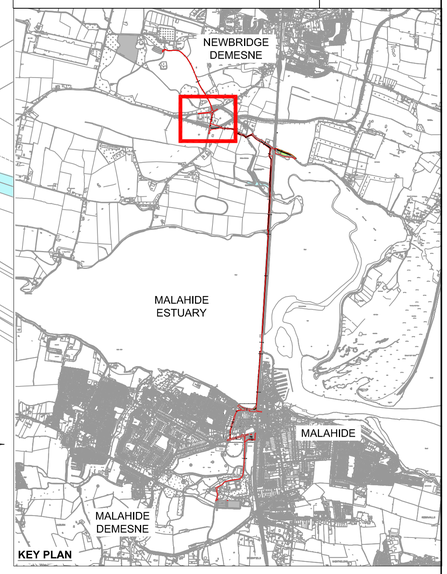

LEGEND:

- EXISTING FOOTPATH
- PROPOSED FOOTPATH OR PROPOSED FOOTPATH IMPROVEMENT AS REQUIRED
- PROPOSED GRASS VERGE/LANDSCAPING
- PROPOSED CARRIAGEWAY REALIGNMENT & RESURFACING
- PROPOSED CAR PARKING
- PROPOSED SHARED AREA
- EXISTING SHARED AREA
- EXISTING SHARED STREET TO BE RESURFACED
- SHARED STREET (NEW ROAD MARKINGS ONLY)
- TRAIN TRACKS
- PROPOSED DEVELOPMENT AREA
- PROPOSED TRAIL FINISHED LEVELS — 0.00m OD

Revision	Description	Initials	Date

Comhairle Contae Fhine Gall
Fingal County Council

An Roinn um Pleanáil agus Infrastruchtúr Straitéiseach
Planning and Strategic Infrastructure Department

Clifton Scannell Emerson Associates

Project	Broadmeadow Way
Dwg. Title	Overall Surface Layout (Sheet 15 of 17)
Drawn By	AMS
Date	April 2019
Checked by	PD
Scale	1:500 @ A1 1:1000 @ A3
Dwg. No.	12_160_266

SCALE BAR:
1:500
10m 0 10m 20m 30m 40m 50m

NOTES:
ALL TOPSOIL TO BE REUSED ON SITE.
TRAIL TO BE LAID WITH A 1/40 CROSS FALL TO ALLOW SURFACE WATER TO NATURALLY DRAIN INTO THE SURROUNDING LANDS.

OSI Licence No.: EN 0042418 © OSI/GOVERNMENT OF IRELAND A1 - © CSEA 2019 - Rev 00