

**EXISTING NORTH ELEVATION - CANTEEN 1:100**

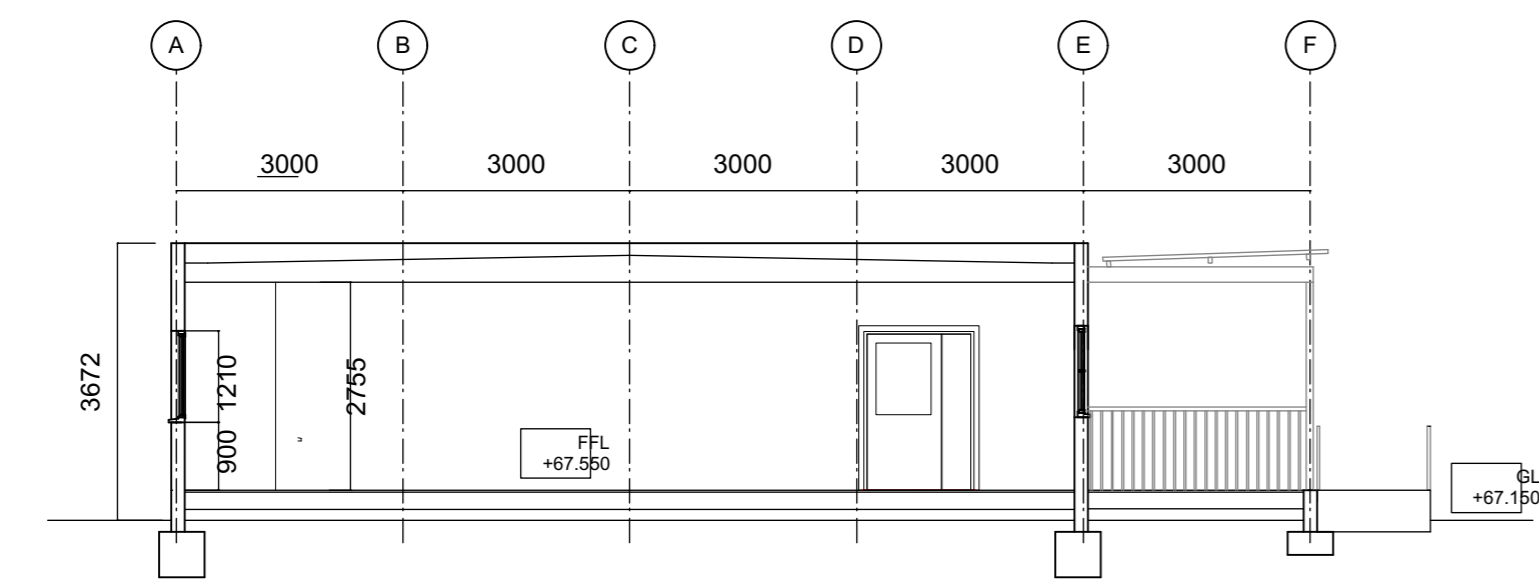

**EXISTING SOUTH ELEVATION - CANTEEN 1:100**



**EXISTING CROSS SECTION - CANTEEN 1:100**

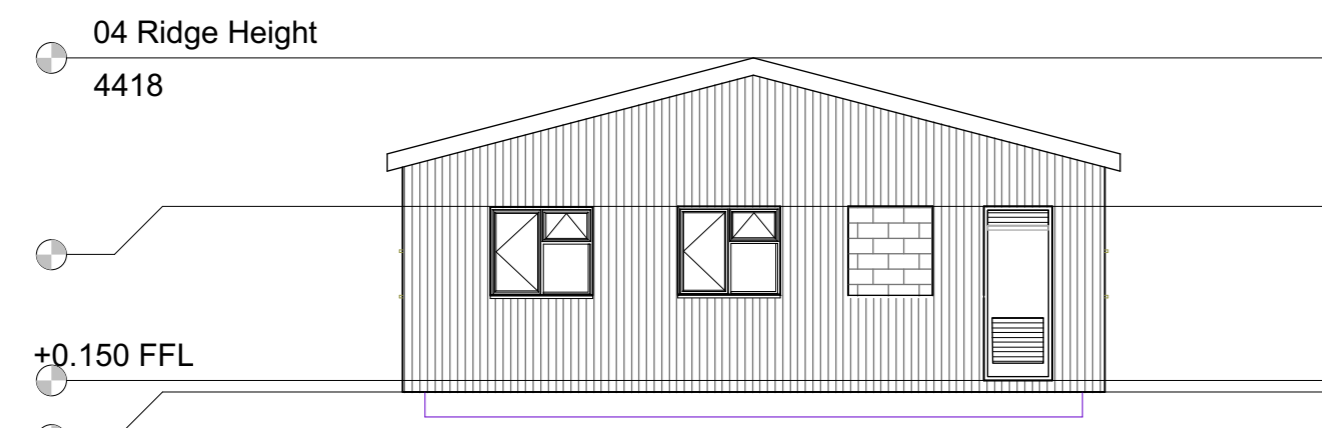

**EXISTING SOUTH ELEV - PLANT ROOM 1:100**

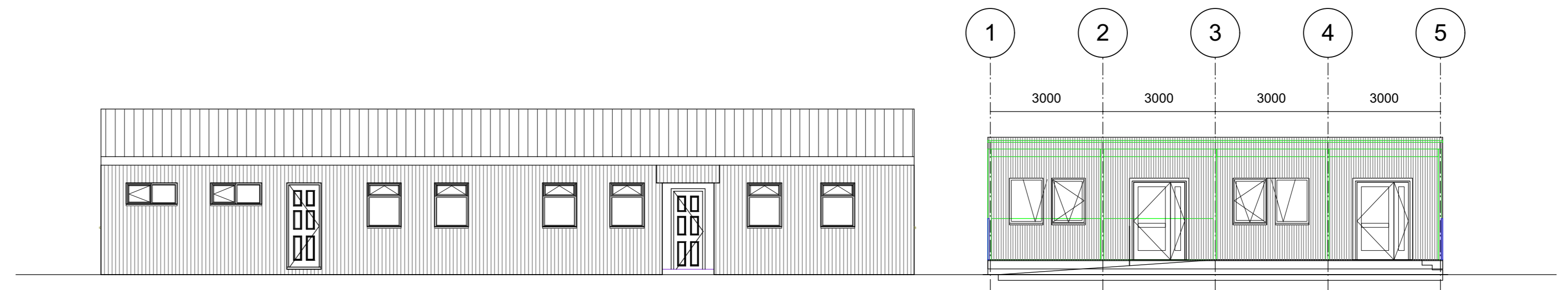

**EXISTING WEST ELEVATION - EXISTING BLOCK AND CANTEEN 1:100**

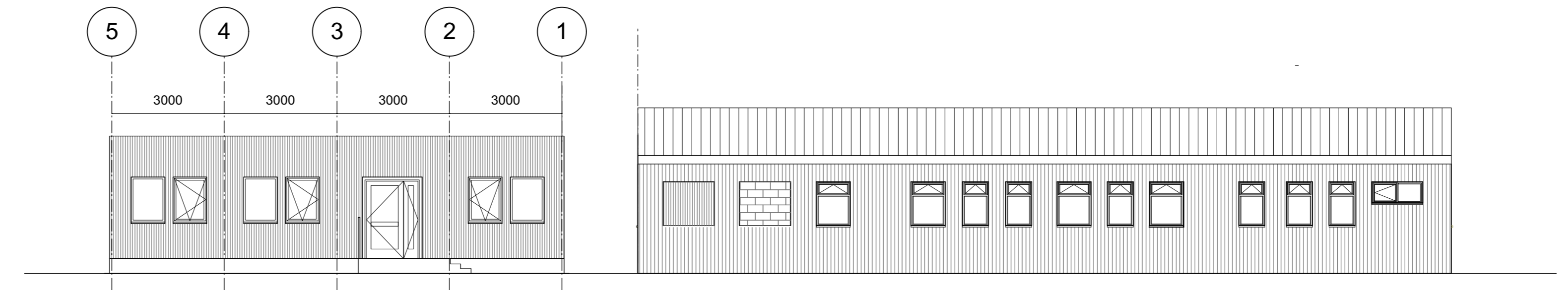

**EXISTING EAST/ REAR ELEVATION - EXISTING BLOCK AND CANTEEN 1:100**

**Comhairle Contae  
Fine Gall  
Fingal County  
Council**



<b>RMA</b>	<b>RAYMOND Mc GINLEY ARCHITECTS</b>	<b>www.raymcginley.ie</b>
	B.A(Hons) B.Arch. M.U.B.C. M.R.I.A.I. ARCHITECTS - HISTORIC BUILDING CONSULTANTS	ray@raymcginley.ie Tel: 01 - 8215935 43 SYCAMORE AVENUE, CASTLEKNOCK, DUBLIN 15, IRELAND.
<b>'PART XI' PLANNING APPLICATION DRAWING</b>		Scale: 1:100 Dwg. size: A1
Job: FCC Central Staff Facility, Coolmine Depot, Porters Road, Coolmine, Dublin 15.		Drawn by: CO / RM BIM Ref: 1801 Sketch Design options 04.wex
Client: Fingal County Council.		Date: April 2018
Drawing title: Existing Sections and Elevations.		Drawing No: 1801.P.05 Revision:
All dimensions are in millimeters unless otherwise stated. Use figured dimensions only; do not scale off this drawing. If there are any queries please contact Architect before doing work. Copyright exists in this drawing. No part of this drawing may be copied or stored in a retrieval system without the prior consent of Raymond Mc Ginley Architects.		