

Existing South Elevation
Scale: 1:100

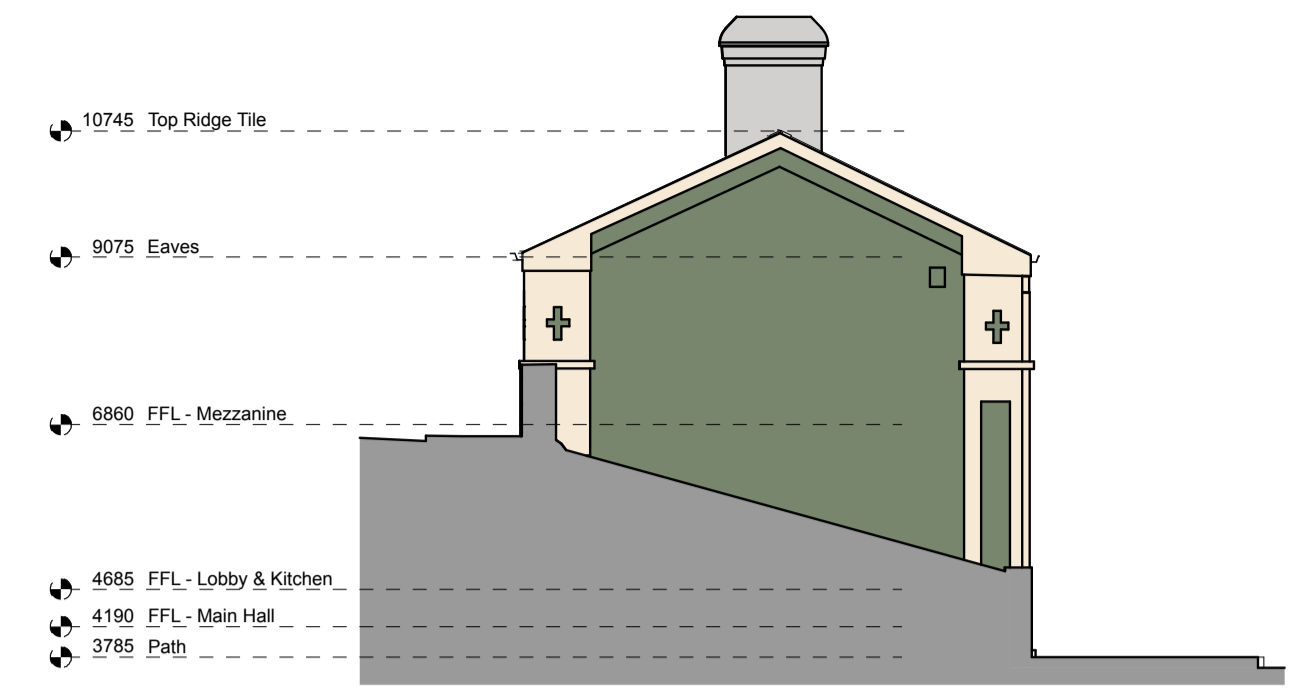

Existing East Elevation
Scale: 1:100



Existing North Elevation
Scale: 1:100

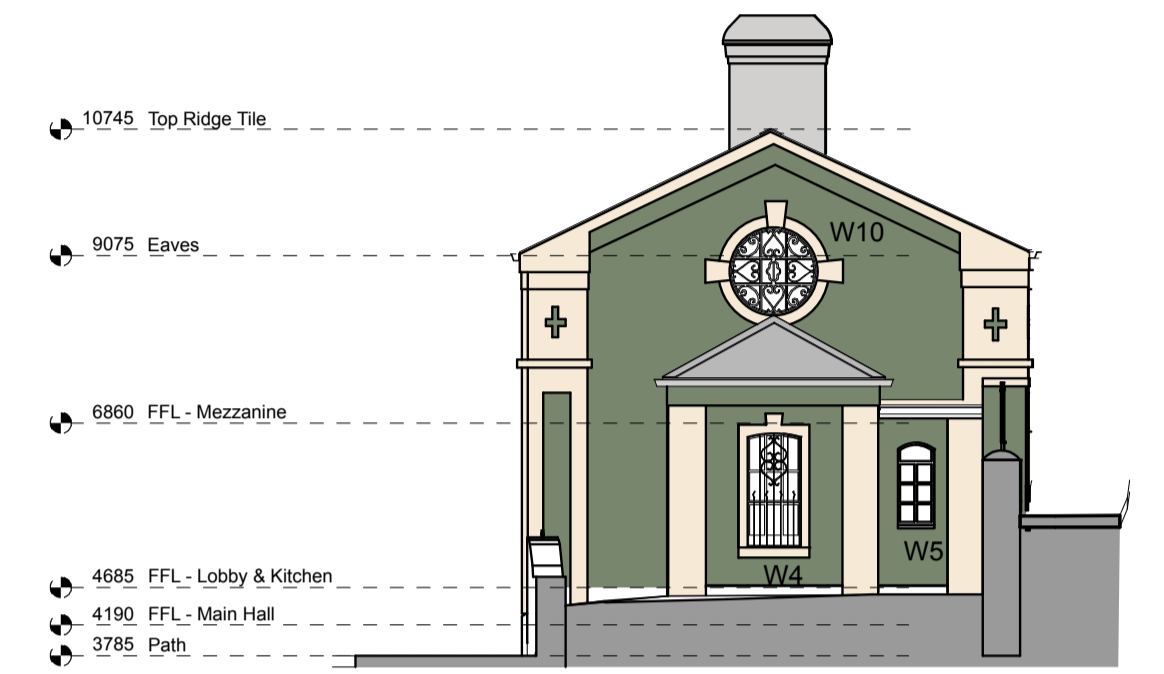

Existing West Elevation
Scale: 1:100

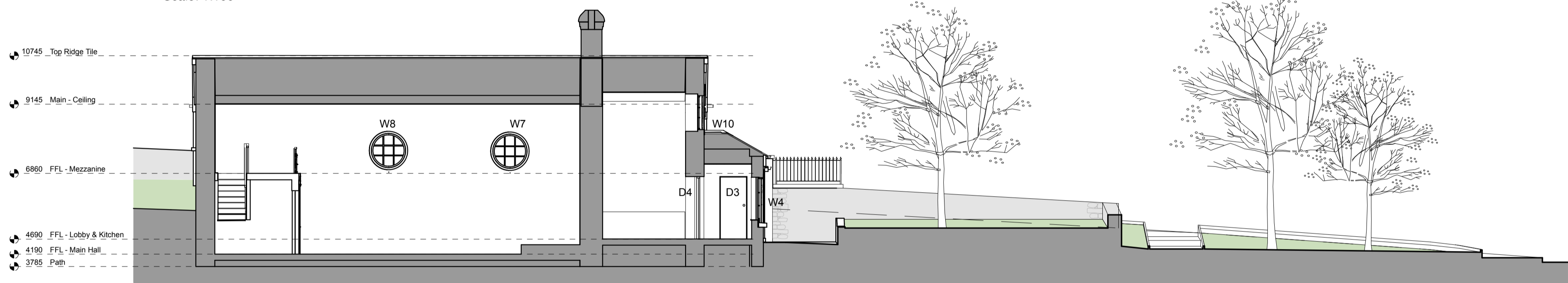

Existing Section 2-2'
Scale: 1:100

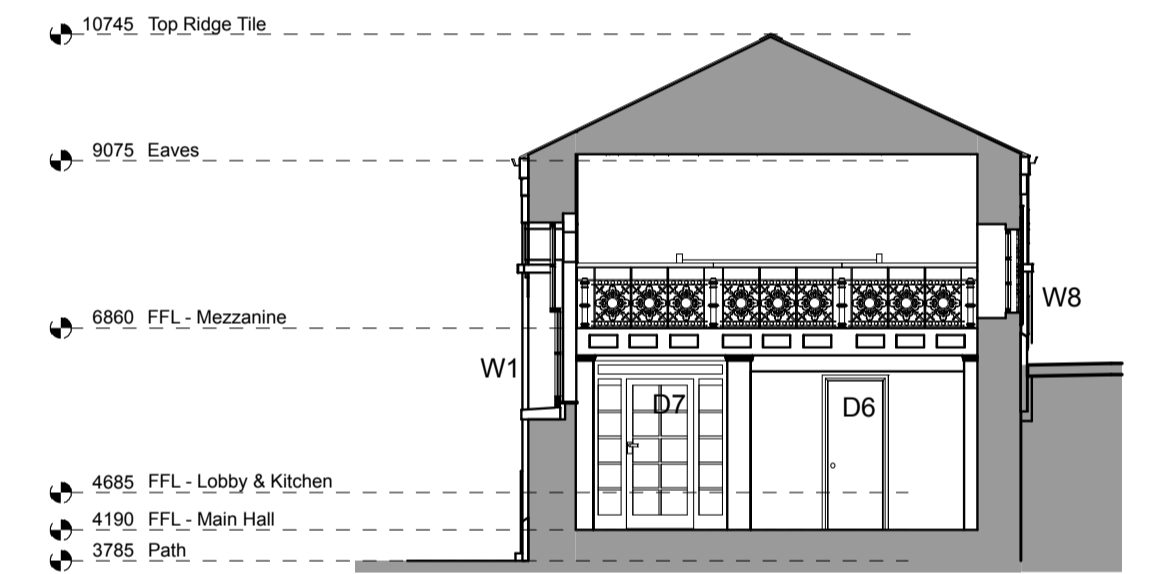

Existing Section 1-1'
Scale: 1:100

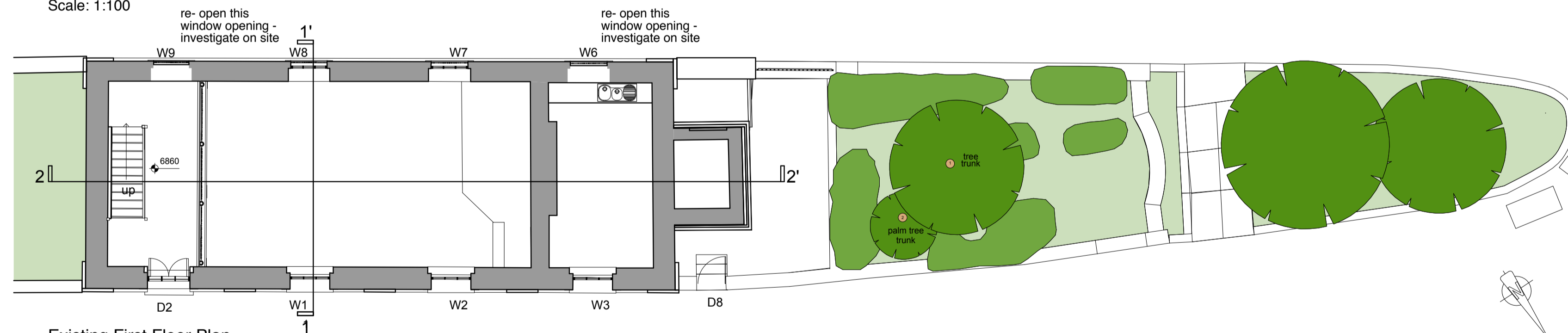

Existing First Floor Plan
1:100 Area 13.64m²

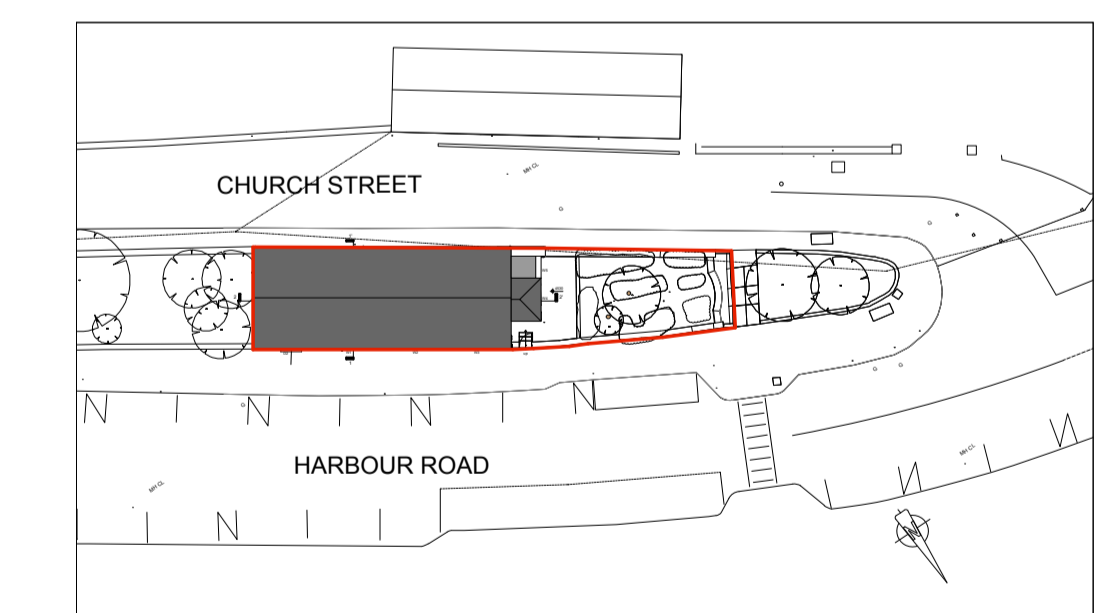

Existing Site Layout Plan
Scale: 1:500

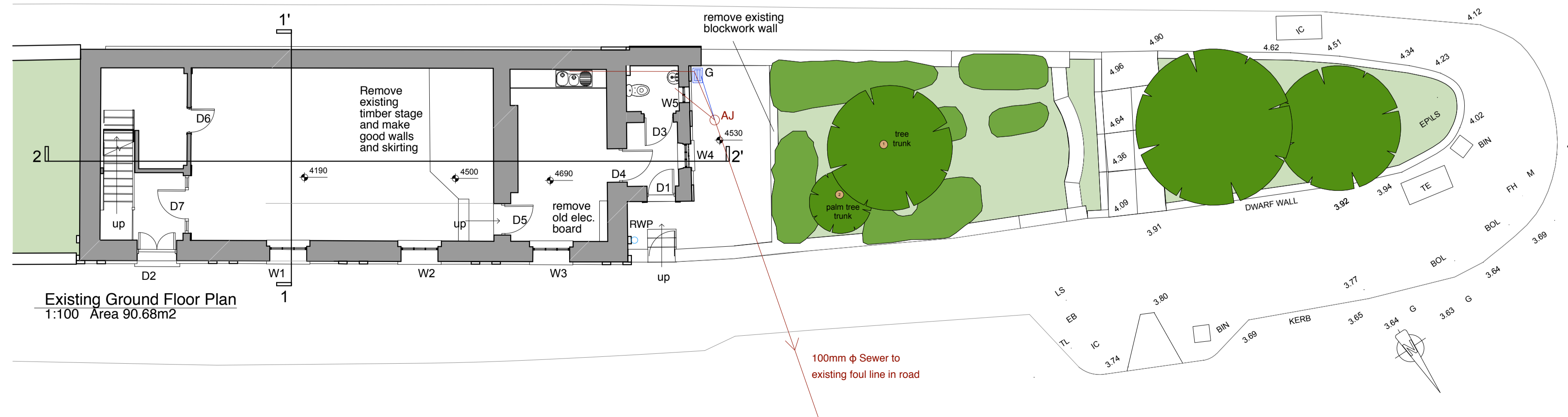

Existing Ground Floor Plan
1:100 Area 90.68m²

Comhairle Contae
Fhine Gall
Fingal County
Council



RMA	RAYMOND Mc GINLEY ARCHITECTS B.A(Hons) B Arch M UBC MR IA ARCHITECTS - HISTORIC BUILDING CONSULTANTS	www.raymcginley.ie ray@raymcginley.ie Tel.: 01 - 8215935 43 SYCAMORE AVENUE, CASTLEKNOCK, DUBLIN 15, IRELAND.
	<p>'PART 8' PLANNING APPLICATION DRAWING</p> <p>Job: Howth Old Courthouse. Client: Economic, Enterprise & Tourism Development Department, Fingal county Council. Drawing title: Existing Site, Ground and First floor plans, Elevations and Sections.</p>	
<p>Scale: 1:500 & 1:100</p> <p>Drawn by: CO / RM</p> <p>Date: January 2018</p> <p>Drawing No.: 1606.P.01</p>		<p>Dirg. size: A1</p> <p>BIM Ref: 1606 Part 8 Planning drg v10.vwx</p> <p>Revision: V.10</p>

All dimensions are in millimeters unless otherwise stated. Use figured dimensions only, do not scale off this drawing. If there are any queries please contact Architect before doing work. Copyright exists in this drawing. No part of this drawing may be copied or stored in a retrieval system without the prior consent of Raymond Mc Ginley Architects.