

A1

DO NOT SCALE

File: 5158369\_HTR\_SK\_0122.dwg  
Date: Jan 02, 2018 - 11:54am  
Plotted by: swage

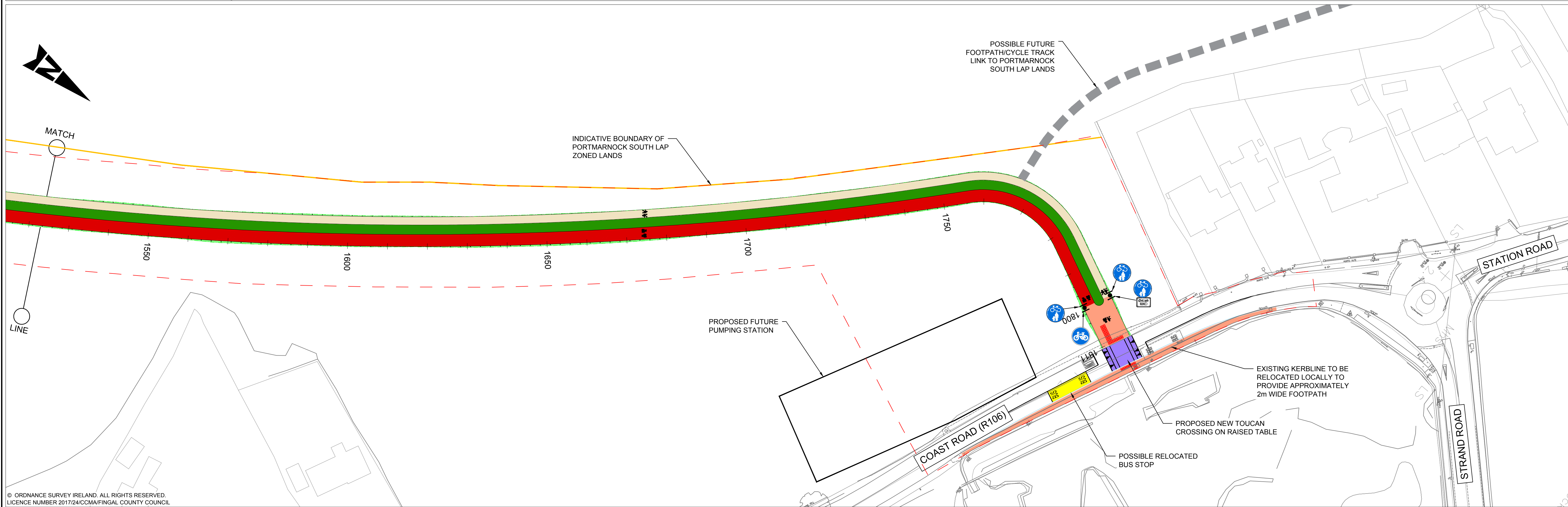
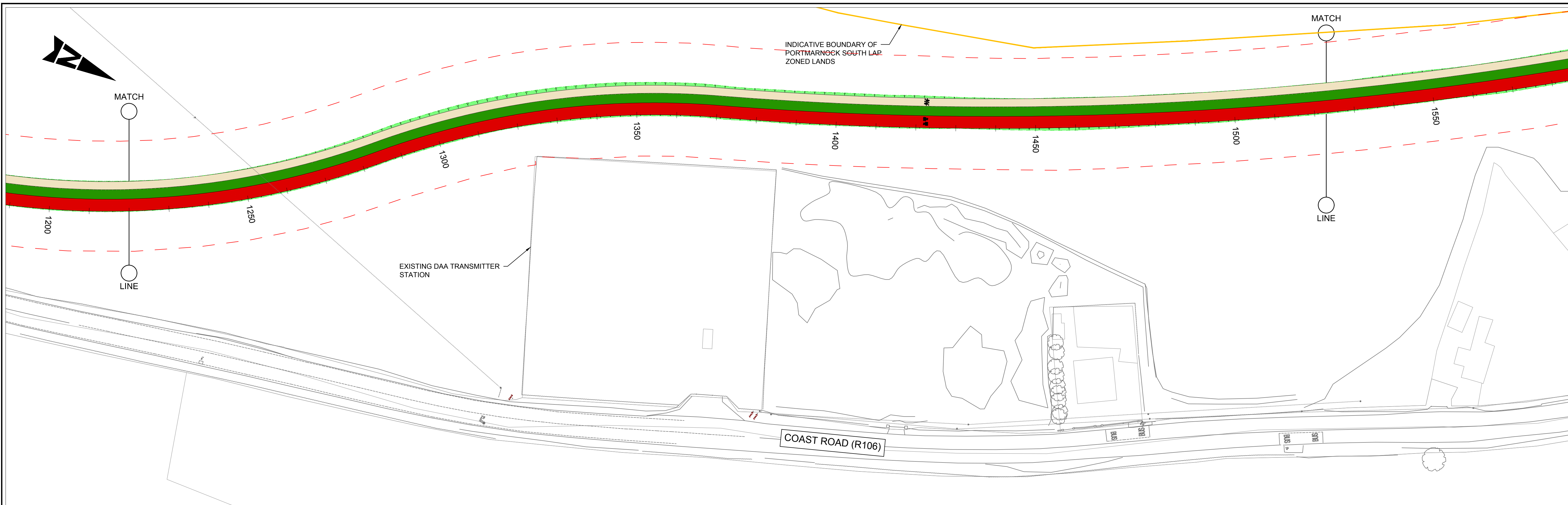

© ORDNANCE SURVEY IRELAND. ALL RIGHTS RESERVED.  
LICENCE NUMBER 201724/CMA/FINGAL COUNTY COUNCIL

**LEGEND**

- PROPOSED SHARED PATH
- PROPOSED FOOTPATH
- PROPOSED SHARED BRIDGE
- PROPOSED TWO WAY CYCLE TRACK
- PROPOSED VERGE
- MODIFIED BUS STOP
- PROPOSED RAISED TABLE
- PROPOSED EMBANKMENT
- EXTENT OF WORKS BOUNDARY



Rev	Description	By	Date	Chk'd	Auth
-	FOR INFORMATION	BH	08.12.17	SW	MD

**ATKINS**  
WS Atkins Ireland Ltd. ©

Atkins House, 150-155 Airside  
 Business Park, Swords, Co. Dublin  
 Tel (+353) 01 810 8000  
 Fax (+353) 01 810 8001

Unit 2B, 2200 Cork Airport  
 Business Park, Cork  
 Tel (+353) 021 429 0300  
 Fax (+353) 021 429 0360

2nd Floor Technology House  
 Parkmore Technology Park, Galway  
 Tel (+353) 091 786 0350  
 Fax (+353) 091 779 830

Client	FINGAL COUNTY COUNCIL
Project	BALDOYLE TO PORTMARNOCK WALKING AND CYCLING ROUTE

Title		SITE LAYOUT PLAN SHEET 3 OF 3			
Original Scale	1:500 at A1	Design/Drawn	BH	Checked	SW
Scale	1:1000 at A3	Date	08.12.17	Date	08.12.17
Status	P	Authorised	MD	Date	08.12.17
Drawing Number	5158369 / HTR / SK / 0122				