



PROPOSED 30km/h SPEED LIMITS - ROSEPARK ESTATE, BALROTHERY, CO. DUBLIN.

TYPICAL SIGNAGE LAYOUT



LEGEND

- Proposed Residential and Housing Estate 'Slow Zone' - Speed Limit 30km/h

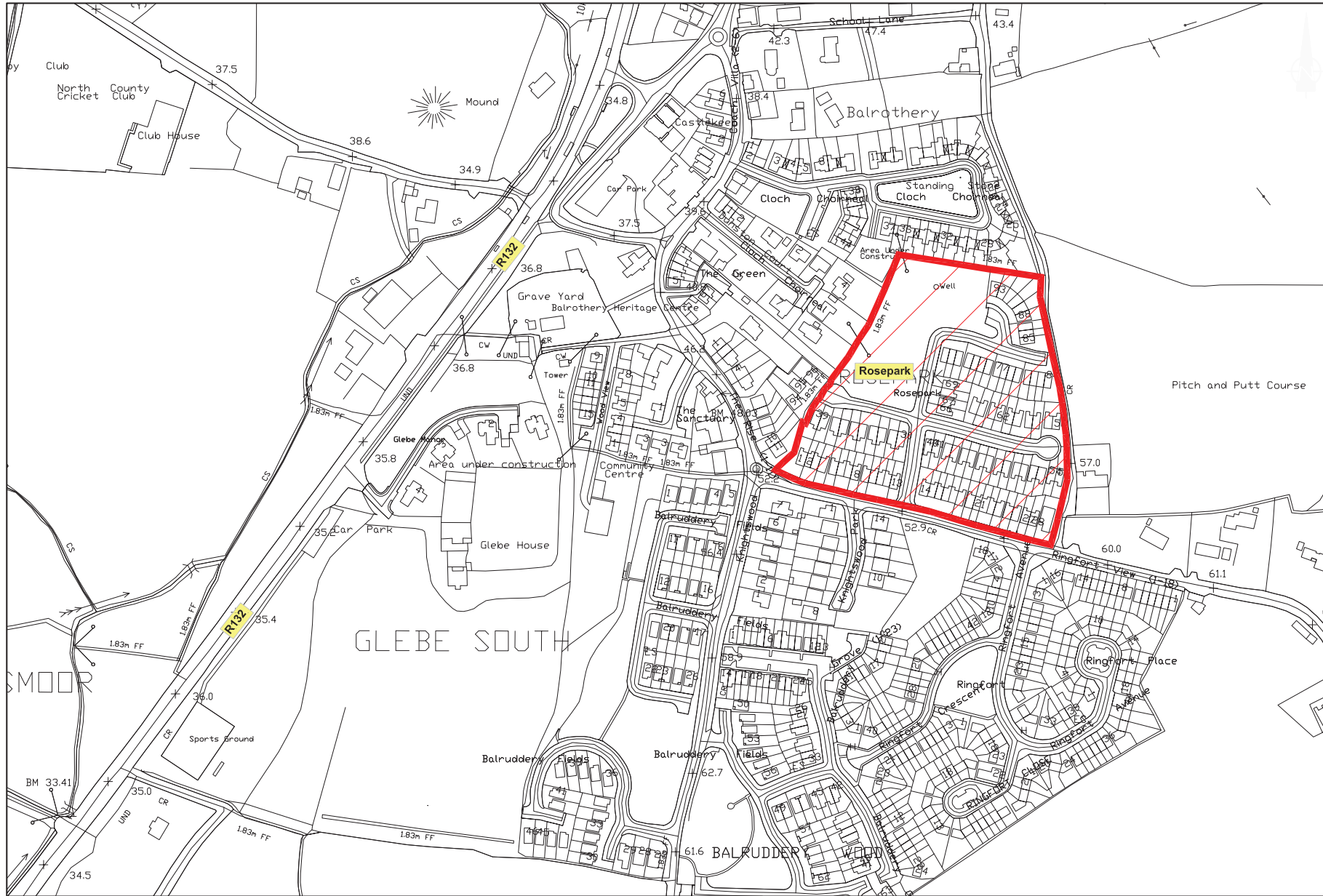

No.	DATE	REVISION

SCALE:-	NTS
DATE:-	MAY 2017
DRAWN:-	COF

PROJECT TITLE:	30km/h SPEED LIMIT
DRAWING TITLE	ROSEPARK ESTATE, BALROTHERY, CO.DUBLIN.
SENIOR ENGINEER:	Colm Keenan

PROJECT ENGINEERS	COLUM GALLAGHER
-------------------	-----------------

DRAWING. NO:	30km/h-2017-SPL1-004
--------------	----------------------