

General Notes:  
 1. USE FIGURED DIMENSIONS ONLY - DO NOT SCALE.  
 2. ALL DRAWINGS TO BE READ IN CONJUNCTION WITH CIVIL, STRUCTURAL, MECHANICAL & ELECTRICAL, FIRE CONSULTANT ENGINEERS DRAWINGS & SPECIFICATIONS, AS WELL AS DAC DOCUMENTATION.  
 3. ANY DISCREPANCIES TO BE BROUGHT TO ARCHITECTS ATTENTION.  
 4. INFORMATION EXTRACTED FROM BIM MODELS I.E. PRINTED FORMAT TO TAKE PRECEDENCE OVER BIM MODEL.

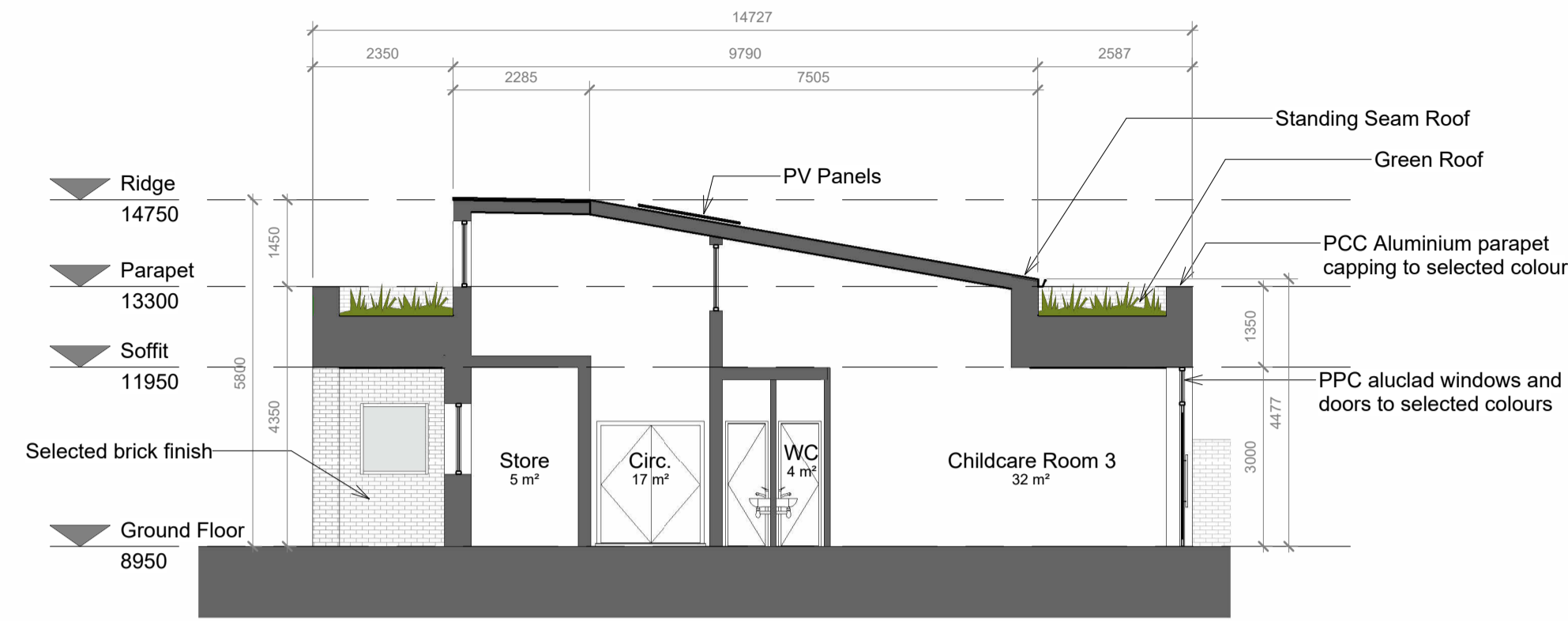

1 Section A-A  
 1 : 100

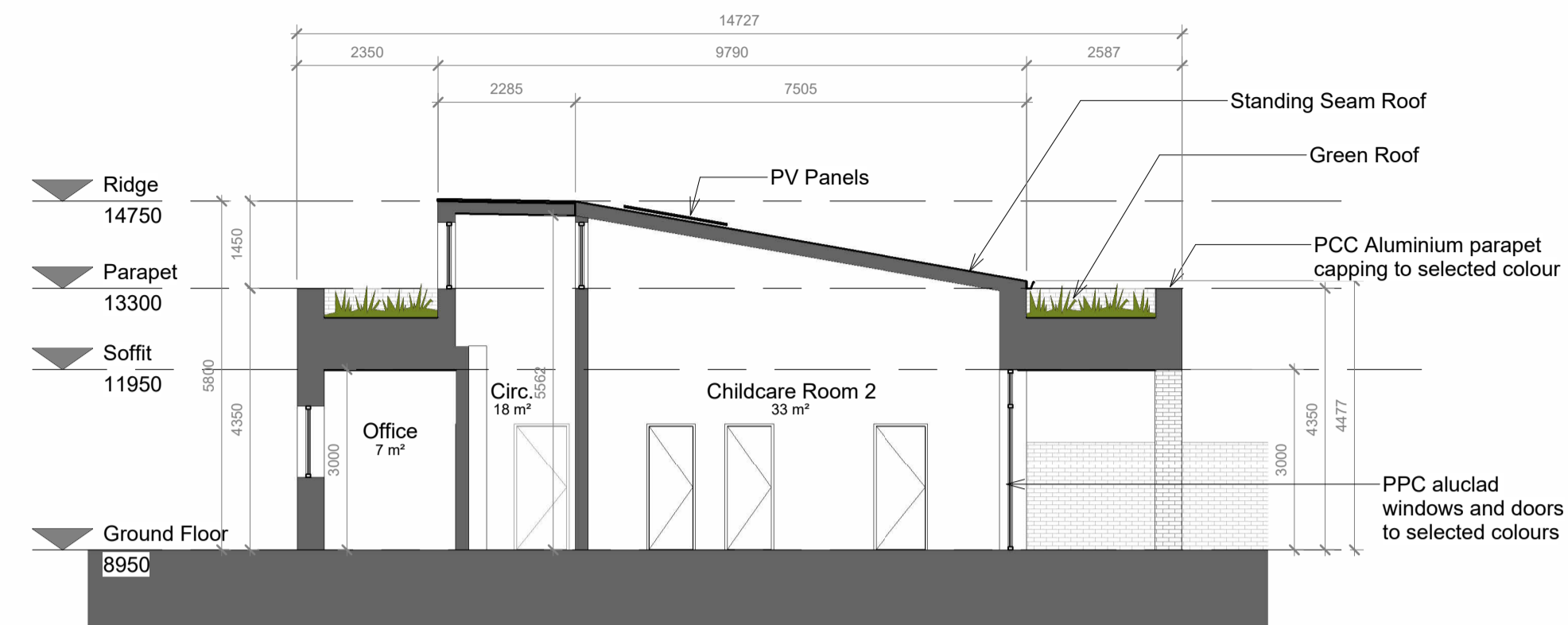

5 Section B-B  
 1 : 100



3 South West View

FOR INFORMATION ONLY

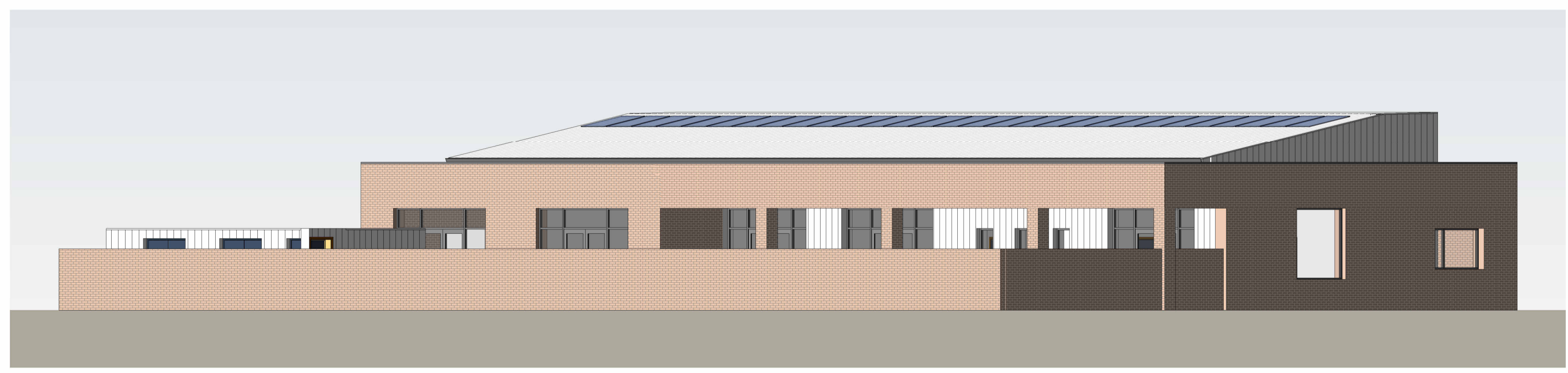

4 North East View

FOR INFORMATION ONLY

Fingal County Council  
 County Hall,  
 Main Street, Swords,  
 Co Dublin.  
 P: 01 890 5050  
 F: 01 890 2985  
 E: architect@fingal.ie

County Architect:  
 Fionnuala May Dip.Arch. B.Arch. Sc., MUBC, MRIAI.  
 Client

**Fingal County Council  
 Housing Department**

Project Title

**New Road, Donabate -  
 Proposed Creche**

Drawing Title

**PROPOSED CRECHE -  
 SECTIONS & 3D VIEWS**

Project number 22-046

Project stage P

Date 04-04-2024

Drawn by DV

Project Architect AP

Scale @A1 1 : 100

Drawing number Revision number

**22-046 - P - 4004 V1**