

1 South Elevation
1 : 100

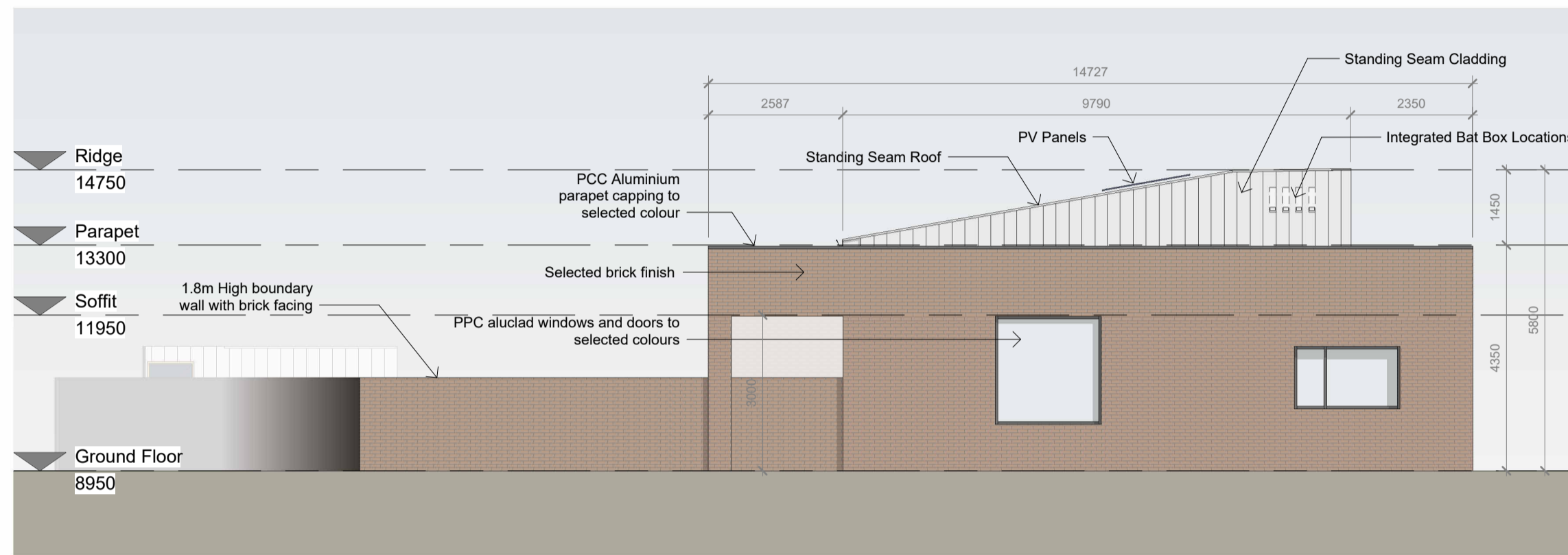

2 North Elevation
1 : 100



3 East Elevation
1 : 100

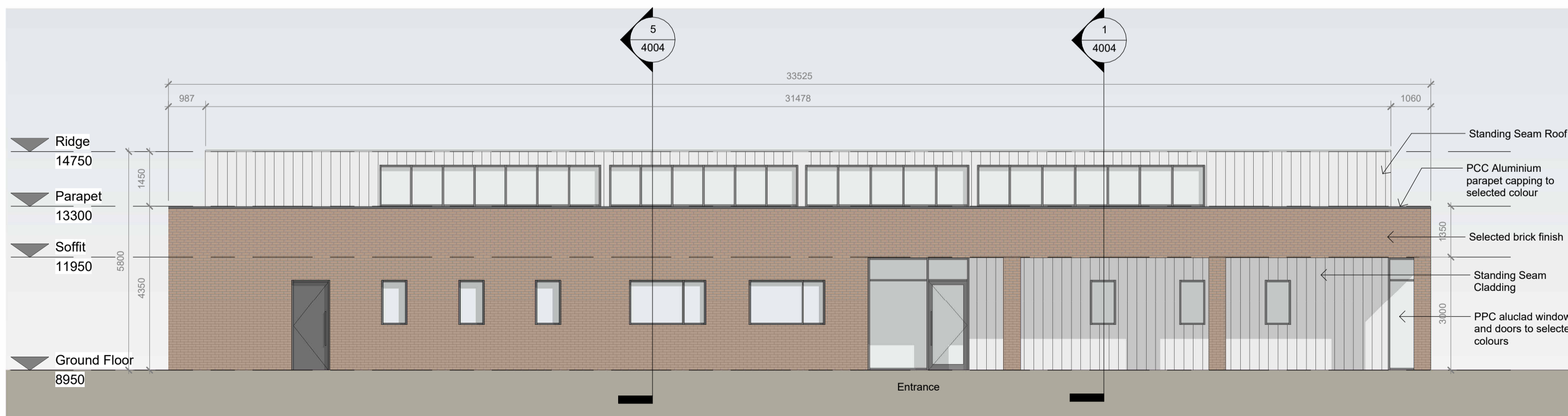

4 West Elevation
1 : 100

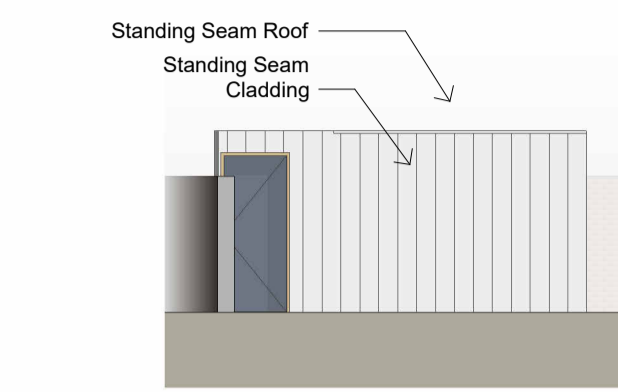

5 Store - North Elevation
1 : 100

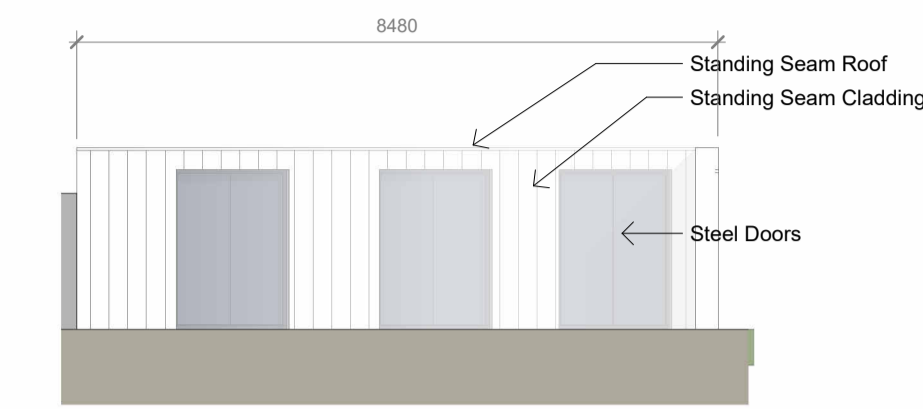

7 Store - East Elevation
1 : 100

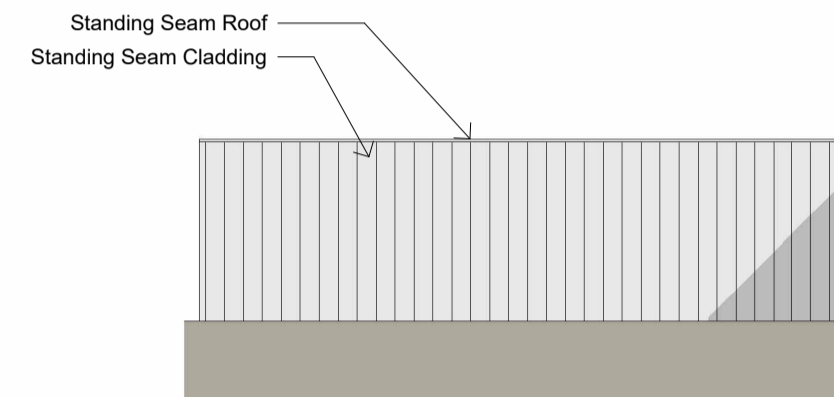

8 Store - West Elevation
1 : 100

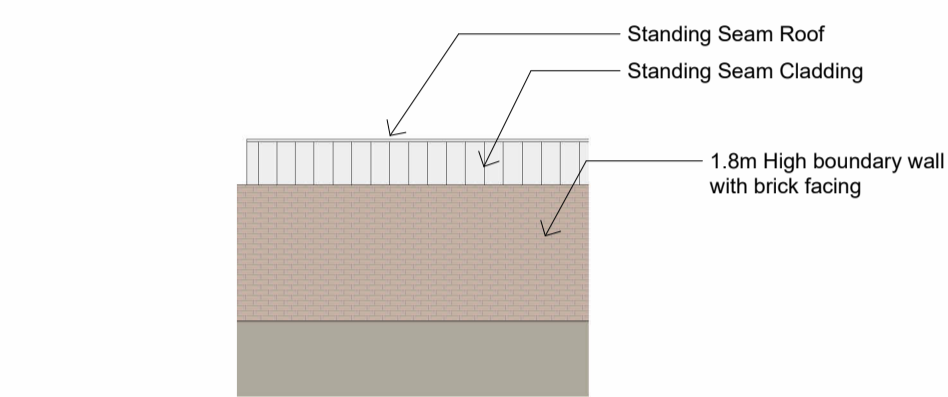

6 Store - South Elevation
1 : 100

General Notes:
1. USE FIGURED DIMENSIONS ONLY - DO NOT SCALE.
2. ALL DRAWINGS TO BE READ IN CONJUNCTION WITH CIVIL, STRUCTURAL, MECHANICAL & ELECTRICAL, FIRE CONSULTANT ENGINEERS DRAWINGS & SPECIFICATIONS, AS WELL AS DAC DOCUMENTATION.
3. ANY DISCREPANCIES TO BE BROUGHT TO ARCHITECTS ATTENTION.
4. INFORMATION EXTRACTED FROM BIM MODELS I.E. PRINTED FORMAT TO TAKE PRECEDENCE OVER BIM MODEL.



Fingal County Council
County Hall,
Main Street, Swords,
Co Dublin.

P: 01 890 5050
F: 01 890 2985
E: architect@fingal.ie

County Architect:
Fionnuala May Dip.Arch. B.Arch. Sc., MUBC, MRIAI.

Client

**Fingal County Council
Housing Department**

Project Title

**New Road, Donabate -
Proposed Creche**

Drawing Title

**PROPOSED CRECHE -
GA ELEVATIONS**

Project number 22-046

Project stage P

Date 04-04-2024

Drawn by DV

Project Architect AP

Scale @A1 1 : 100

Drawing number Revision number

22-046 - P - 4003 V1