

General Notes:  
 1. USE FIGURED DIMENSIONS ONLY - DO NOT SCALE.  
 2. ALL DRAWINGS TO BE READ IN CONJUNCTION WITH CIVIL, STRUCTURAL, MECHANICAL & ELECTRICAL, FIRE CONSULTANT ENGINEERS DRAWINGS & SPECIFICATIONS, AS WELL AS DAC DOCUMENTATION.  
 3. ANY DISCREPANCIES TO BE BROUGHT TO ARCHITECTS ATTENTION.  
 4. INFORMATION EXTRACTED FROM BIM MODELS I.E. PRINTED FORMAT TO TAKE PRECEDENCE OVER BIM MODEL.

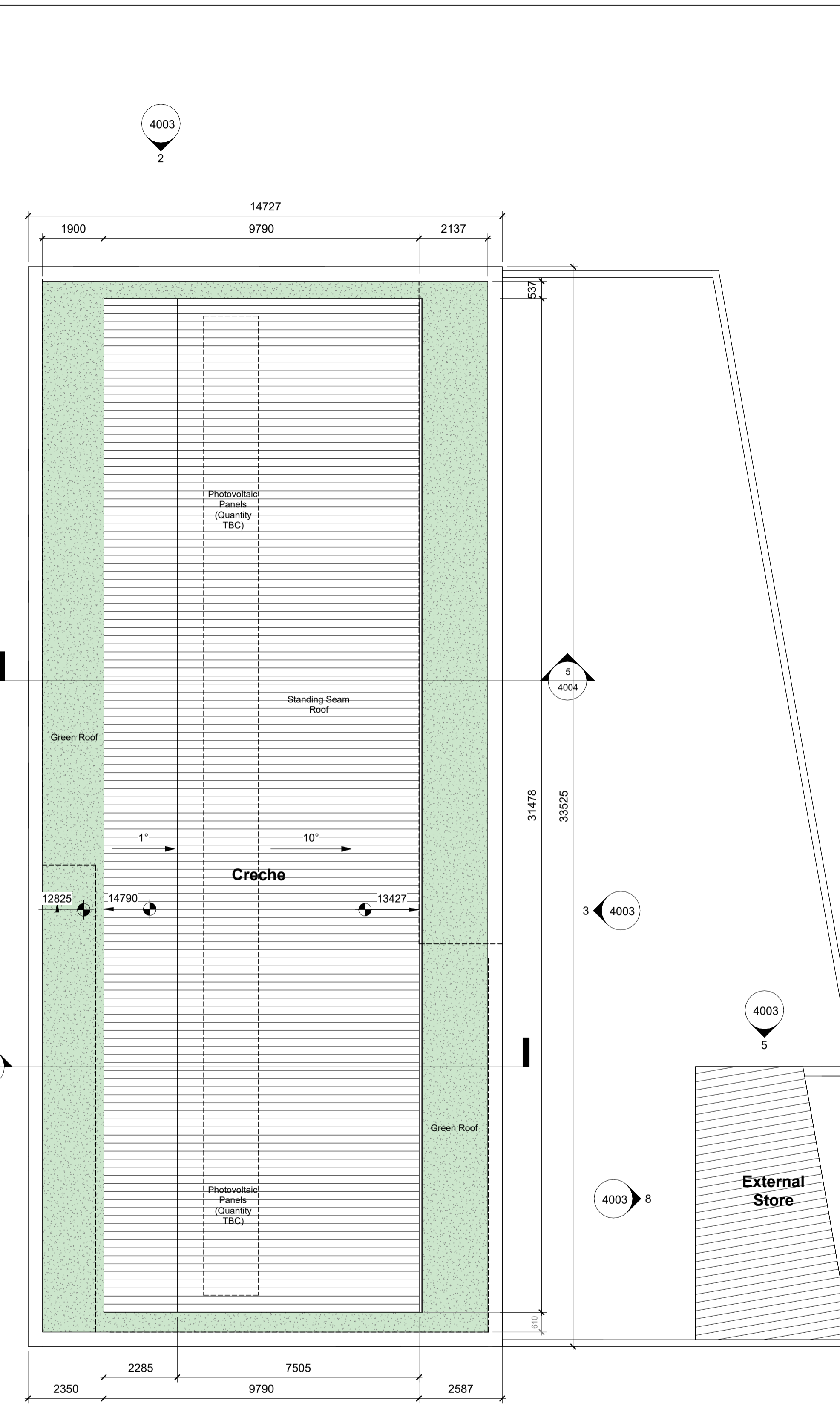

**1** Ground Floor Plan  
 1 : 100



**2** Roof Plan  
 1 : 100

Fingal County Council  
 County Hall,  
 Main Street, Swords,  
 Co Dublin.  
 P: 01 890 5050  
 F: 01 890 2985  
 E: architect@fingal.ie

County Architect:  
 Fionnuala May Dip.Arch. B.Arch. Sc., MUBC, MRIA.  
 Client

**Fingal County Council  
 Housing Department**

Project Title  
**New Road, Donabate -  
 Proposed Creche**

Drawing Title  
**PROPOSED CRECHE -  
 GA GROUND FLOOR &  
 ROOF PLAN**

Project number	22-046
Project stage	P
Date	04-04-2024
Drawn by	DV
Project Architect	AP
Scale @A1	1 : 100
Drawing number	Revision number
<b>22-046 - P - 4002</b>	<b>V1</b>