

APARTMENT BLOCK - SECTION BB
1 : 100 @ A1

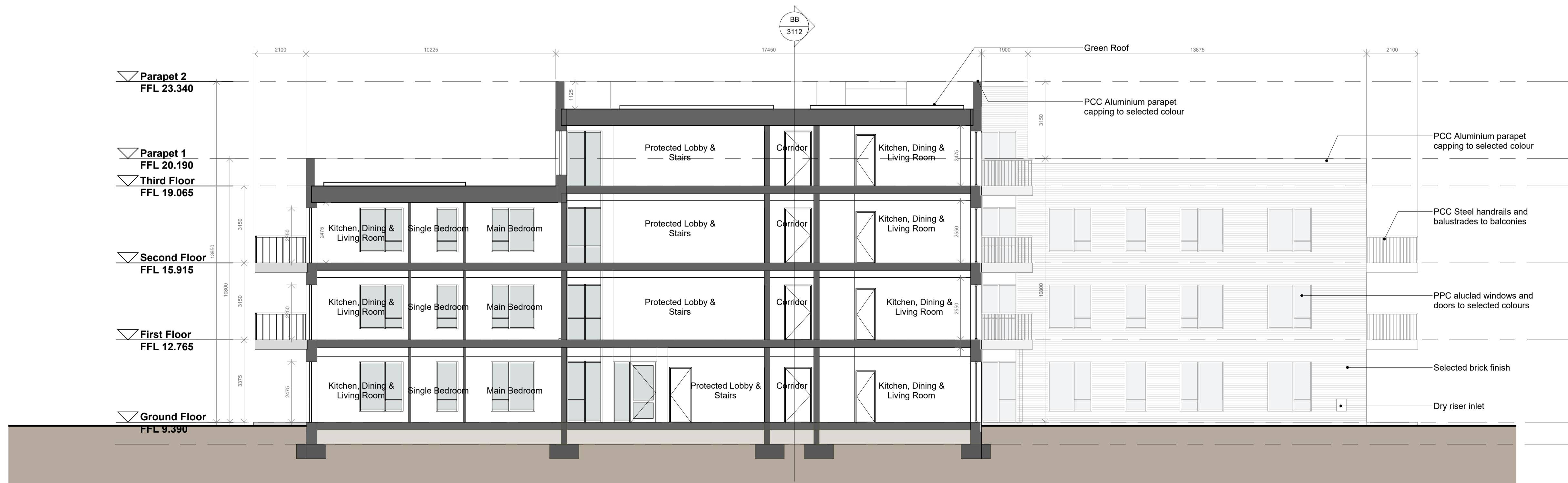

APARTMENT BLOCK - SECTION AA
1 : 100 @ A1

**Comhairle Contae
Fine Gall**
Fingal County
Council



Architects Department
County Hall, Main Street, Swords, Co Dublin.

County Architect: Fionnuala May Dep. Arch. B. Arch. Sc. MUBC MRAI

Tel: 01 890 5050 architects@fingal.ie

Client

**Fingal County Council
Housing Department**

Project Title

**Proposed Housing
Development at New
Road, Donabate**

Drawing Title

**APARTMENT BLOCK -
SECTIONS AA & BB**

Project number **22-046**

Project stage **P**

Date **2024-04-04**

Drawn by **AP**

Project Architect **AP**

Scale **1 : 100**

Drawing number **22-046 - P - 3112** Revision number