

1 New Road Elevation (Part 1)
1 : 200

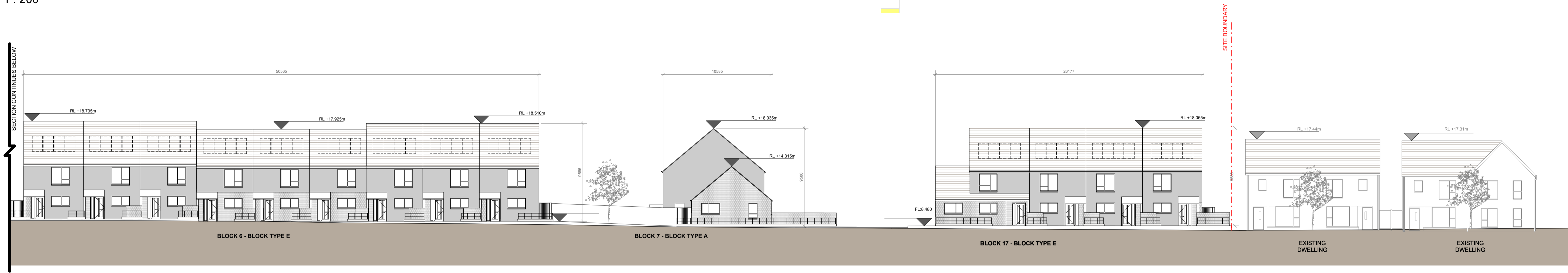

2 New Road Elevation (Part 2)
1 : 200



3 New Road Site Elevation
1 : 500

**Comhairle Contae
Fine Gall**
Fingal County
Council

Architects Department
County Hall, Main Street, Swords, Co Dublin.

County Architect: Fionnuala May Dip Arch B.Arch.Sc.
MUBC MRAI

Tel: 01 890 5050 architects@fingal.ie

Client

**Fingal County Council
Housing Department**

Project Title

**Proposed new residential
development at New
Road, Donabate**

Drawing Title

SITE ELEVATIONS	
Project number	22-046
Project stage	P
Date	04-04-2024
Drawn by	DV
Project Architect	AP
Scale	As indicated
Drawing number	Revision number
22-046 - P - 0101	