

- NOTES:
- DO NOT SCALE. USE FIGURED DIMENSIONS ONLY.
 - THIS DRAWING IS TO BE READ IN CONJUNCTION WITH ALL OTHER RELEVANT ARCHITECTURAL AND ENGINEERING DRAWINGS.
 - ALL LIDS IN TRAFFICABLE AREAS TO BE REINFORCED D400 TYPE.
 - PIPE MATERIAL SPECIFICATION AS PER NOTES ON GENERAL ARRANGEMENT DRAWING NO. P1300.

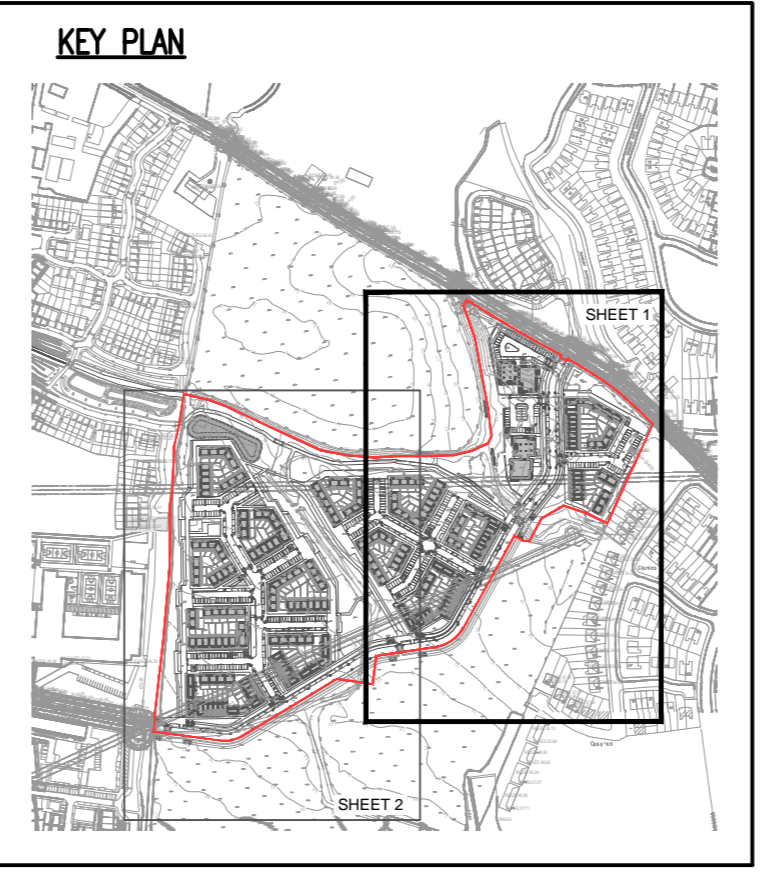
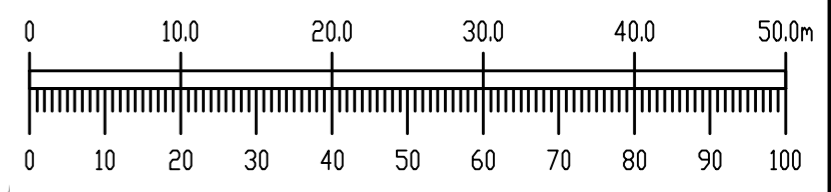
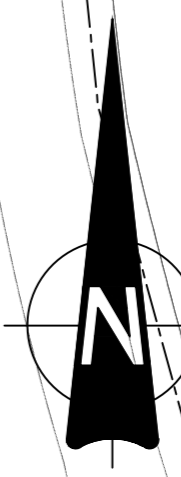
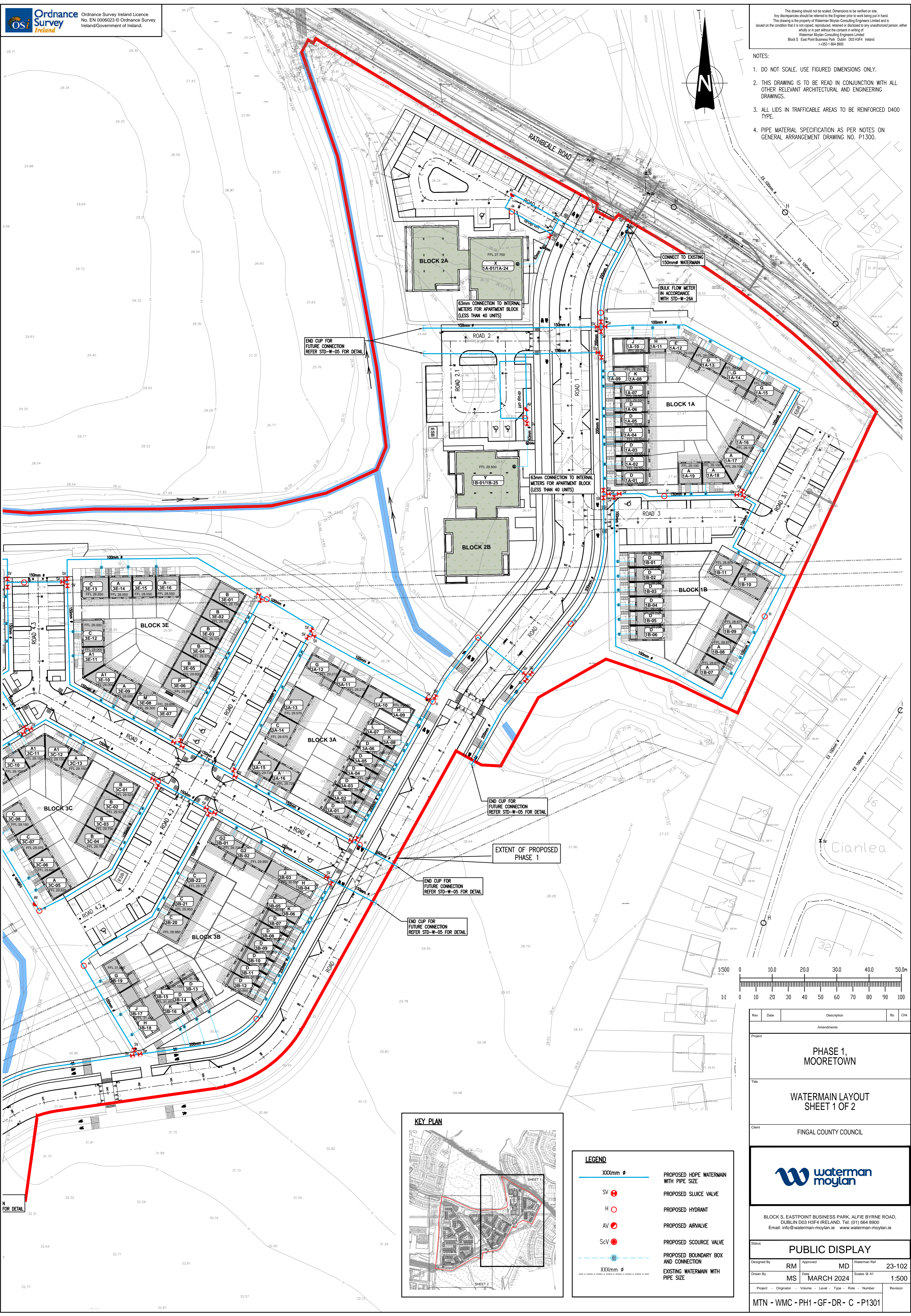

LEGEND

XXXmm #	PROPOSED HOPE WATERMAIN WITH PIPE SIZE
SV	PROPOSED SLUICE VALVE
H	PROPOSED HYDRANT
AV	PROPOSED ARISVALVE
ScV	PROPOSED SOURCE VALVE
(Blue dashed line)	PROPOSED BOUNDARY BOX AND CONNECTION
XXXmm #	EXISTING WATERMAIN WITH PIPE SIZE

Rev	Date	Description	By	Chk
Amendments				
PHASE 1, MOORETOWN				
WATERMAIN LAYOUT SHEET 1 OF 2				
Client: FINGAL COUNTY COUNCIL				
BLOCK 5, EASTPOINT BUSINESS PARK, ALFIE BYRNE ROAD, DUBLIN D03 H3F4 IRELAND. Tel: (01) 664 8900 Email: info@waterman-moylan.ie www.waterman-moylan.ie				
PUBLIC DISPLAY				
Designed By	RM	Approved	MD	Waterman Ref
Drawn By	MS	Date	MARCH 2024	23-102
				Scales @ A1
				1:500
Project - Originator - Volume - Level - Type - Role - Number - Revision				
MTN - WMC - PH1 - GF - DR - C - P1301				