

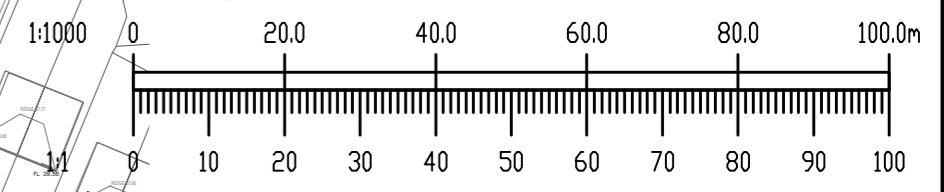

NOTE:
 IT IS THE CONTRACTORS RESPONSIBILITY TO ENSURE THAT ALL WORKS ARE CONSTRUCTED IN ACCORDANCE WITH THE IRISH WATER CODE OF PRACTICE AND STANDARD DETAILS. THE CODE OF PRACTICE AND STANDARD DETAILS ARE AVAILABLE TO DOWNLOAD FROM THE IRISH WATER WEB SITE AT WWW.WATER.IE/CONNECTIONS/DEVELOPER-SERVICES/ WHERE THE DETAILS CONTAINED ON THIS DRAWING DIFFER FROM THE IRISH WATER CODE OF PRACTICE OR STANDARD DETAILS THIS MUST BE BROUGHT TO THE ATTENTION OF THE ENGINEER IMMEDIATELY. IRISH WATER STANDARDS WILL TAKE PRECEDENCE.

This drawing should not be scaled. Dimensions to be verified on site.
 Any discrepancies should be referred to the Engineer prior to work being put in hand.
 This drawing is the property of Waterman Moylan Consulting Engineers Limited and is issued on the condition that it is not copied, reproduced, related or disclosed to any unauthorized person, either wholly or in part without the consent in writing of Waterman Moylan Consulting Engineers Limited.
 Block 5 Eastpoint Business Park, Dublin D03 H3F4 Ireland
 t +353 1 664 8900

- NOTES:**
- DO NOT SCALE. USE FIGURED DIMENSIONS ONLY.
 - THIS DRAWING IS TO BE READ IN CONJUNCTION WITH ALL OTHER RELEVANT ARCHITECTURAL AND ENGINEERING DRAWINGS.
 - ALL PIPE MATERIALS SHALL BE IN ACCORDANCE WITH SECTION 3.9 OF THE IRISH WATER CODE OF PRACTICE FOR WATER INFRASTRUCTURE. WATERMAINS SHALL BE EITHER DUCTILE IRON (DI) OR POLYETHYLENE (PE), WITH PE80 OR PE100 RATING (MDPE, HDPEOR HPPE). ALL PLASTIC WATER PIPES SHALL BE BLUE IN COLOUR.
 - ALL SERVICE CONNECTIONS TO BE 250 HDPE(SDR-17).
 - ALL WATERMAINS UNDER ROADS OR AT ROAD CROSSINGS TO BE HDPE OR DUCTILE IRON.
 - HDPE DISTRIBUTION PIPES TO BE PE-100(SDR-17).
 - DUCTILE IRON PIPES TO IS EN 545 WITH C40 POWER RATING.
 - AIR VALVE AND HYDRANTS COVERS, WHERE LOCATED IN GRASS AREAS, SHALL BE SURROUNDED BY A CONCRETE PLINTH, 200mm ALL ROUND AND 100mm DEEP FORMED WITH C20/25 CONCRETE, 20mm AGGREGATE SIZE, BEDDED IN CLAUSE 804 MATERIAL. THE PLINTH SHALL INCORPORATE MILD STEEL REINFORCED LINKS AND SHALL HAVE BULL-NOSE FINISH AROUND ITS EXTERNAL PERIMETER.
 - THRUST BLOCKS SHALL BE PROVIDED AT EACH BEND ALONG THE COURSE OF THE WATERMAIN.
 - ALL WATERMAINS ADJACENT TO WATER INFRASTRUCTURE SHALL COMPLY WITH IRISH WATER STANDARD DETAIL STD-W-12A.
 - HORIZONTAL AND VERTICAL SERVICE LAYOUT DISTANCES SHALL BE AS PER IRISH WATER STANDARD DETAIL STD-W-11.
 - WHERE A BOOSTED WATER SUPPLY SYSTEM IS PROPOSED (IE APARTMENT UNITS), AN ACCEPTABLE ISOLATION DEVICE SHALL BE PROVIDED USING A CONNECTION VIA AN UNRESTRICTED AIR-GAP DEVICE (AA TYPE DEVICE, IS EN 1717) TO PREVENT BACKFLOW FROM THE INTERNAL WATER DISTRIBUTION SYSTEM TO USICE EIREANN'S NETWORK TO PREVENT THE RISK OF BACKFLOW CONTAMINATION. ALL IN ACCORDANCE WITH SECTION 3.13 OF THE WATER CODE OF PRACTICE.

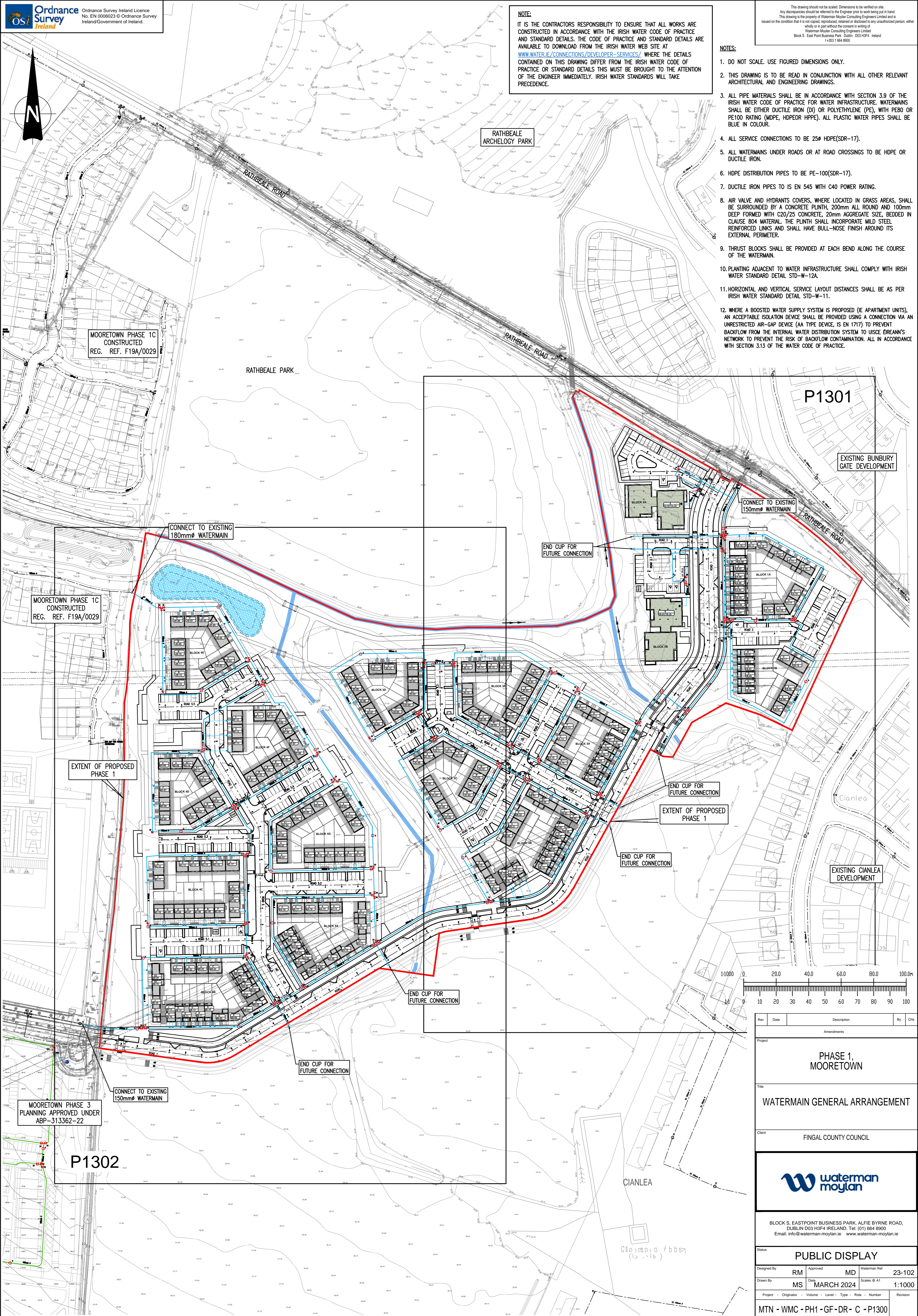

| Rev | Date | Description | By | Chk |
|---|------|-------------|------------|--------------|
| Amendments | | | | |
| Project: PHASE 1, MOORETOWN | | | | |
| Title: WATERMAIN GENERAL ARRANGEMENT | | | | |
| Client: FINGAL COUNTY COUNCIL | | | | |
|  | | | | |
| BLOCK 5, EASTPOINT BUSINESS PARK, ALFIE BYRNE ROAD, DUBLIN D03 H3F4 IRELAND. Tel: (01) 664 8900 Email: info@waterman-moylan.ie www.waterman-moylan.ie | | | | |
| Status: PUBLIC DISPLAY | | | | |
| Designed By | RM | Approved | MD | Waterman Ref |
| Drawn By | MS | Date | MARCH 2024 | 23-102 |
| | | | | Scales @ A1 |
| | | | | 1:1000 |
| Project - Originator - Volume - Level - Type - Role - Number - Revision | | | | |
| MTN - WMC - PH1 - GF - DR - C - P1300 | | | | |

Drawing Location: M:\Projects\2023\23-102 Mooretown\Watermain\Planning\Subcad\Drawings\PHASE 1\MTN-WMC-PH1-GF-DR-C-P1300 Watermain-General Arrangement.dwg
 Date: May 28, 2024 12:46pm