

- NOTES:
- DO NOT SCALE. USE FIGURED DIMENSIONS ONLY.
  - THIS DRAWING IS TO BE READ IN CONJUNCTION WITH ALL OTHER RELEVANT ARCHITECTURAL AND ENGINEERING DRAWINGS.

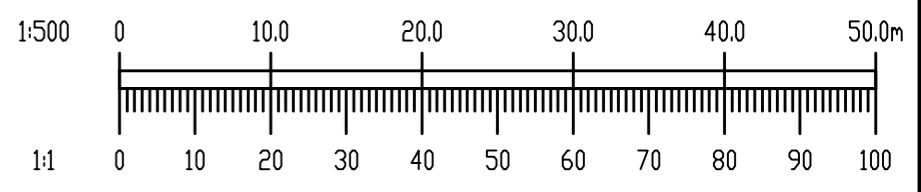

Rev	Date	Description	By	Chk
Amendments				
Project: PHASE 1, MOORETOWN				
Title: ROAD LAYOUT SHEET 2 OF 2				
Client: FINGAL COUNTY COUNCIL				
BLOCK 5, EASTPOINT BUSINESS PARK, ALFIE BYRNE ROAD, DUBLIN D03 H3F4 IRELAND. Tel: (01) 664 8900 Email: info@waterman-moylan.ie www.waterman-moylan.ie				
Status: PUBLIC DISPLAY				
Designed By	RM	Approval	MD	Waterman Ref
Drawn By	MS	Date	MARCH 2024	Scales @ A1
Project	Originator	Volume	Level	Type
MTN - WMC - PH1 - GF - DR - C - P1102				

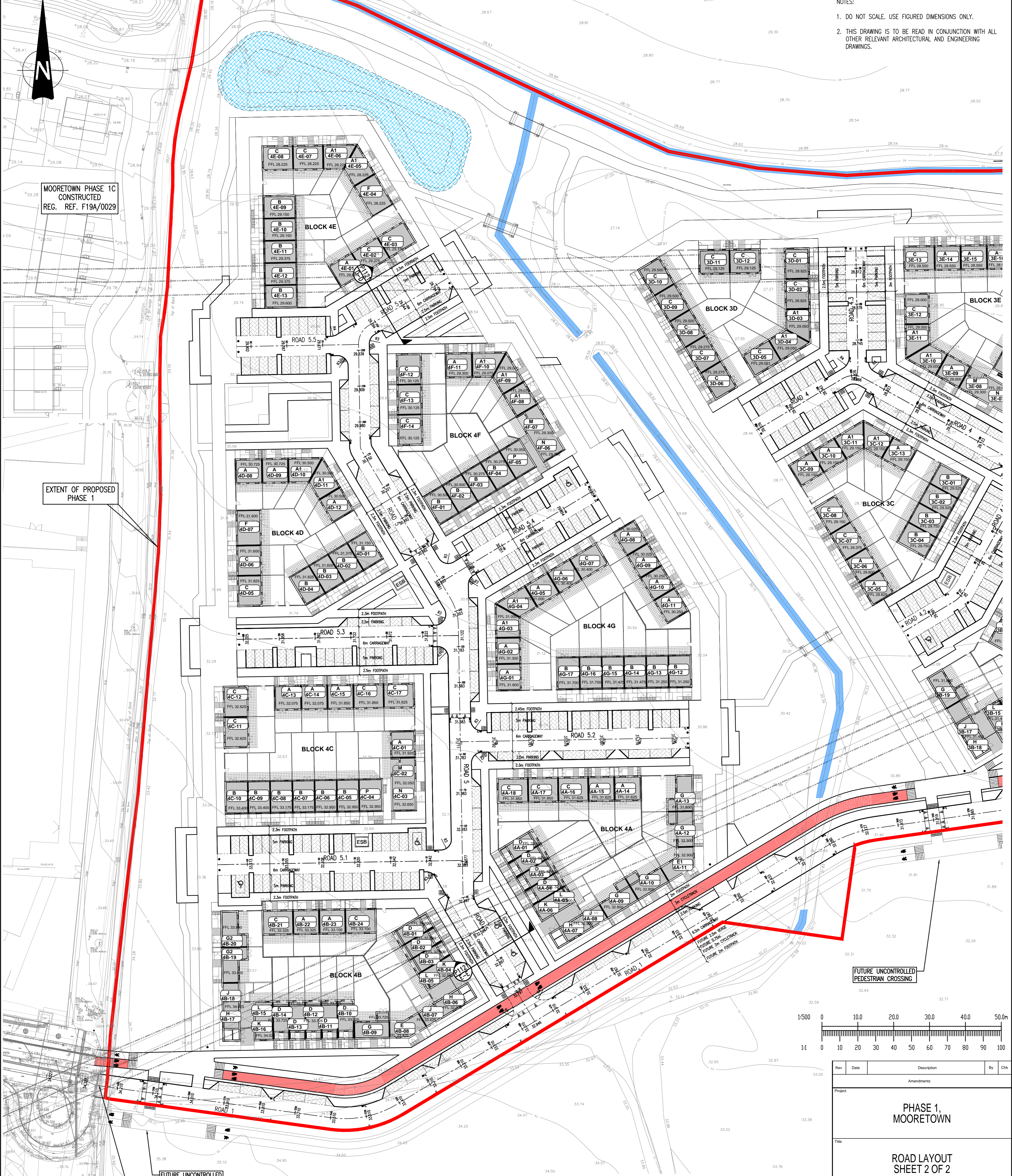
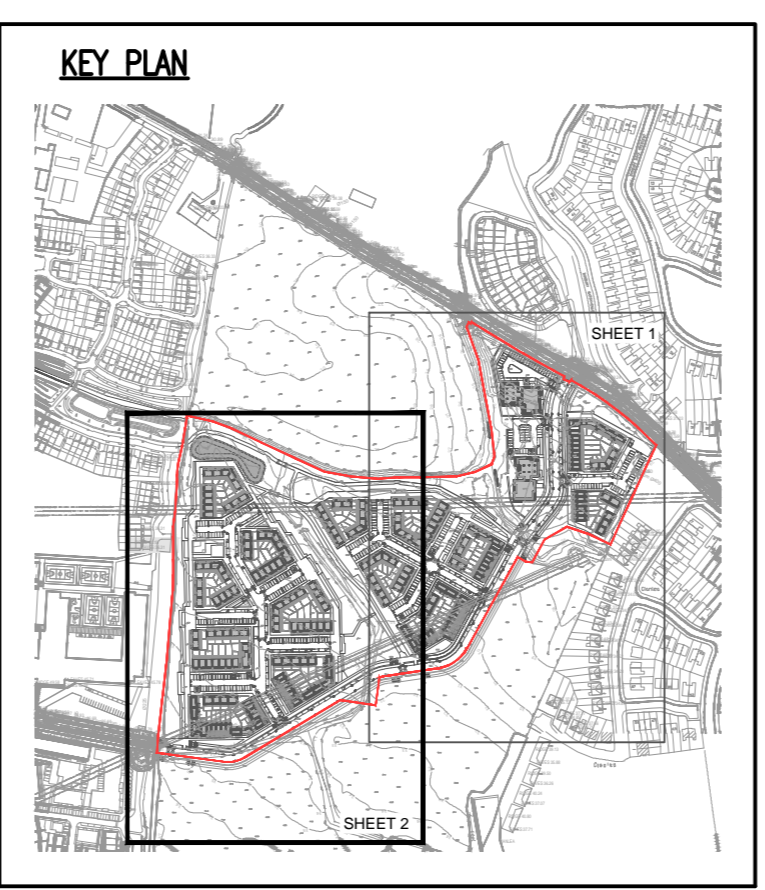

**LEGEND**

- PROPOSED 125mm KERB
- PROPOSED 25mm KERB
- PROPOSED FLUSH KERB
- PROPOSED BACK OF FOOTPATH
- CENTER LINE WITH CHAINAGE
- FINISHED ROAD LEVELS
- ROAD GRADIENT
- PROPOSED GULLY
- PROPOSED FLEXIBLE BOLLARD