

- NOTES:
- DO NOT SCALE. USE FIGURED DIMENSIONS ONLY.
  - THIS DRAWING IS TO BE READ IN CONJUNCTION WITH ALL OTHER RELEVANT ARCHITECTURAL AND ENGINEERING DRAWINGS.

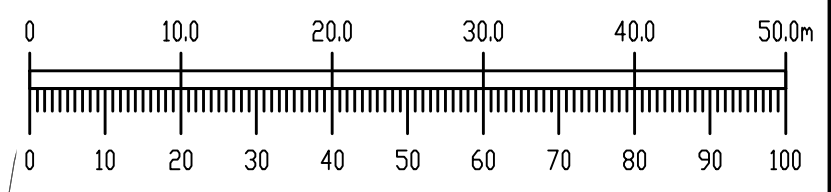
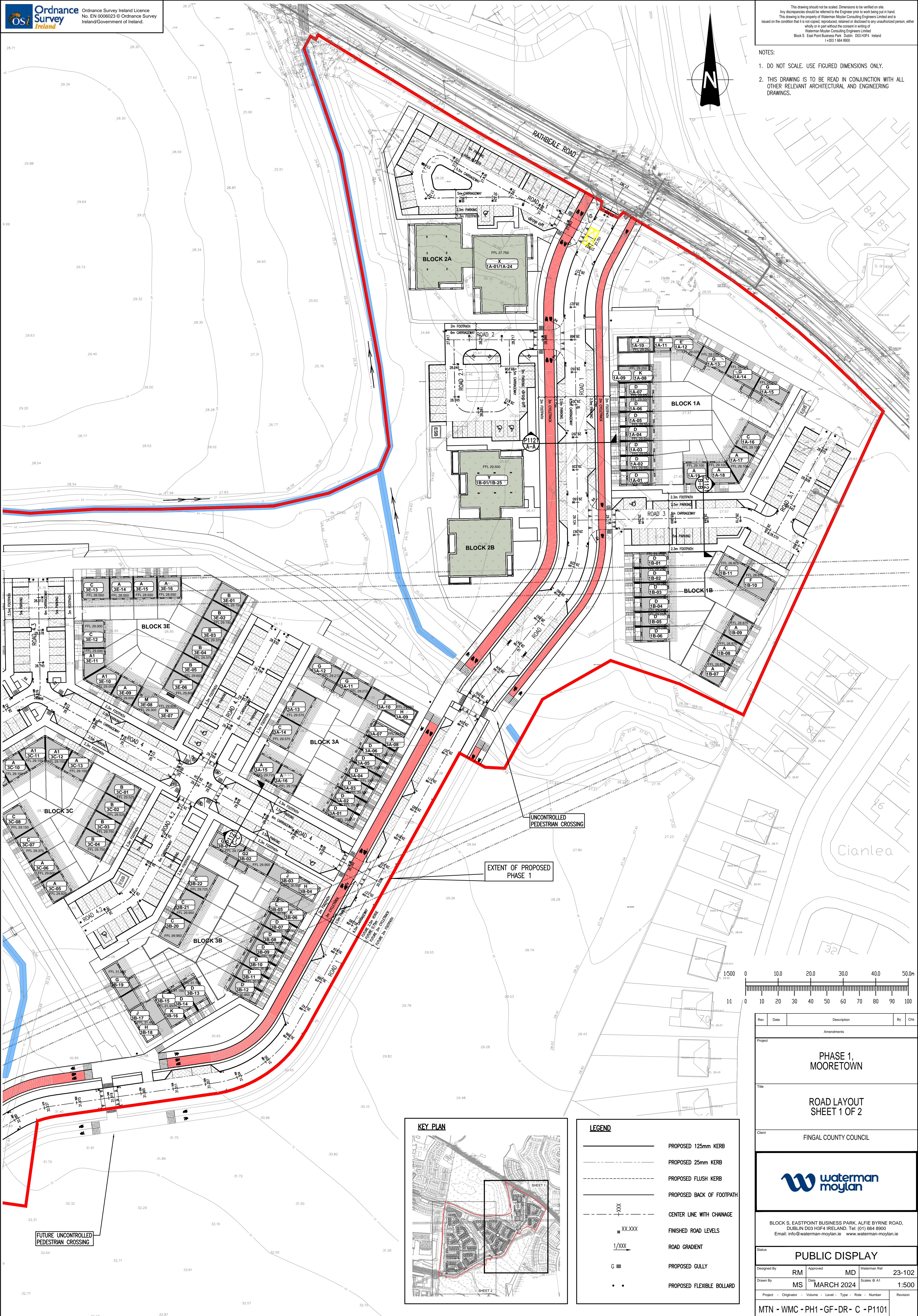

Rev	Date	Description	By	Chk
Amendments				
Project: PHASE 1, MOORETOWN				
Title: ROAD LAYOUT SHEET 1 OF 2				
Client: FINGAL COUNTY COUNCIL				

**waterman moylan**

BLOCK 5, EASTPOINT BUSINESS PARK, ALFIE BYRNE ROAD,  
DUBLIN D03 H3F4 IRELAND. Tel: (01) 664 8900  
Email: info@waterman-moylan.ie www.waterman-moylan.ie

**PUBLIC DISPLAY**

Designed By: RM	Approved: MD	Waterman Ref: 23-102
Drawn By: MS	Date: MARCH 2024	Scales @ A1: 1:500
Project - Originator - Volume - Level - Type - Role - Number - Revision		
MTN - WMC - PH1 - GF - DR - C - P1101		



**LEGEND**

	PROPOSED 125mm KERB
	PROPOSED 25mm KERB
	PROPOSED FLUSH KERB
	PROPOSED BACK OF FOOTPATH
	CENTER LINE WITH CHAINAGE
	FINISHED ROAD LEVELS
	ROAD GRADIENT
	PROPOSED GULLY
	PROPOSED FLEXIBLE BOLLARD