

Fingal County Council in exercise of the powers conferred on it under Section 38 of the Road Traffic Act, 1994 and Section 46 of the Public Transport Regulation Act, 2009 hereby gives notice that it has prepared Schemes for the provision of traffic calming measures at the following locations:

- Alden Road, Bayside - Removal of 3 sets of Traffic Calming Cushions and Install 6 No. Round Top Traffic Calming Ramps.
- R124 at Galtrim Grange - 1 No. set Traffic Calming Cushions. & 2 No. Round Top Bus Friendly Ramps.
- Drumnigh Road, Portmarnock - 2 No. sets Traffic Calming Cushions & 2 No. Round Top Bus Friendly Ramps.
- Grove Road, Malahide - 5 no. Round Top Traffic Calming Ramps.
- Yellow Walls Road at Milford, Malahide - 1 No. Raised Uncontrolled Crossing.

The schemes provide for traffic calming ramps, appropriate road signage and markings where necessary.

Plans and particulars of the Schemes as shown on Drawing Numbers: 2024-PD-TC-001 to 2024-PD-TC-005, are available for inspection from **21st February 2024**.

Location	Day	Opening Hours
Fingal County Council, County Hall, Main Street, Swords, Co. Dublin.	Monday - Friday	9:00 am - 5:00 pm (4:30 pm, Friday)
Malahide Library, The Mall, Malahide, Co. Dublin.	Monday - Saturday	Mon - Thurs: 9:45am - 8:00pm Fri and Sat: 9:45am - 1:00pm and 1:45pm - 5:00pm
Portmarnock Sports & Leisure Club, Blackwood Lane, Portmarnock, Co. Dublin.	Monday - Thurs	Mon - Thurs: 7:00am-10:00pm. Fridays: 7:00am-9:00pm. Sundays: 9:00am-5:00pm.
Baldoye Library, The Mall, Baldoye, Dublin 15	Monday - Thurs	Mon - Thurs: 9:45am - 8:00pm Fri and Sat: 9:45am - 5pm

The proposed Schemes are also available to view on Fingal County Council's website: <https://consult.fingal.ie/>
Representations in relation to the proposed Schemes may be made in writing to the Road Authority, through the following two options only:

- **Online** via the Council's Online Consultation Portal <https://consult.fingal.ie/en/browse>
- **By Post** addressed to Administrative Officer, Howth Malahide Operations, Fingal County Council, Grove Road, Blanchardstown, Dublin 15

Submissions must be received **no later than 4.30 pm on Wednesday, 20th March 2024**.

Administrative Officer
Howth Malahide Operations

All comments, including the names of those making comments, submitted to the Council in regard to this Traffic Calming Scheme will form part of the statutory report to be presented to the monthly meeting of Fingal County Council.

Accordingly the statutory report will list the persons or bodies who made submissions or observations with respect to the proposed Traffic Calming Scheme in accordance with the regulations of the Road Traffic Act 1994.

The submissions will also be included in the minutes of that meeting and consequently will appear on the Council's Website. By making a submission the name of individual or bodies will appear on the statutory report and minutes of the meeting.

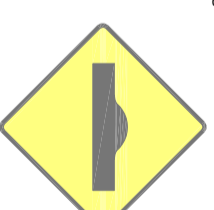

Road Signage

Not to Scale

© Ordnance Survey Ireland. All Rights Reserved.
Licence number 2017/24/CCMA/FingalCountyCouncil

Comhairle Contae Fhine Gall | **Koim na nOibhreachaí**
Fingal County Council | Operations Department



Traffic Section - Civic Offices, Grove Road, Blanchardstown, Dublin 15
t(01) 8905000 e roads@fingal.ie

Director of Services: Mary T. Daly

Date:

Senior Engineer: Karen A. Gallagher

Scale: NTS

Senior Exec. Engineer: James Collhane

Drawn by: caf

Project Engineer: Ben O'Regan

Revision:

Drawing Number:

2024-PD-TC-003

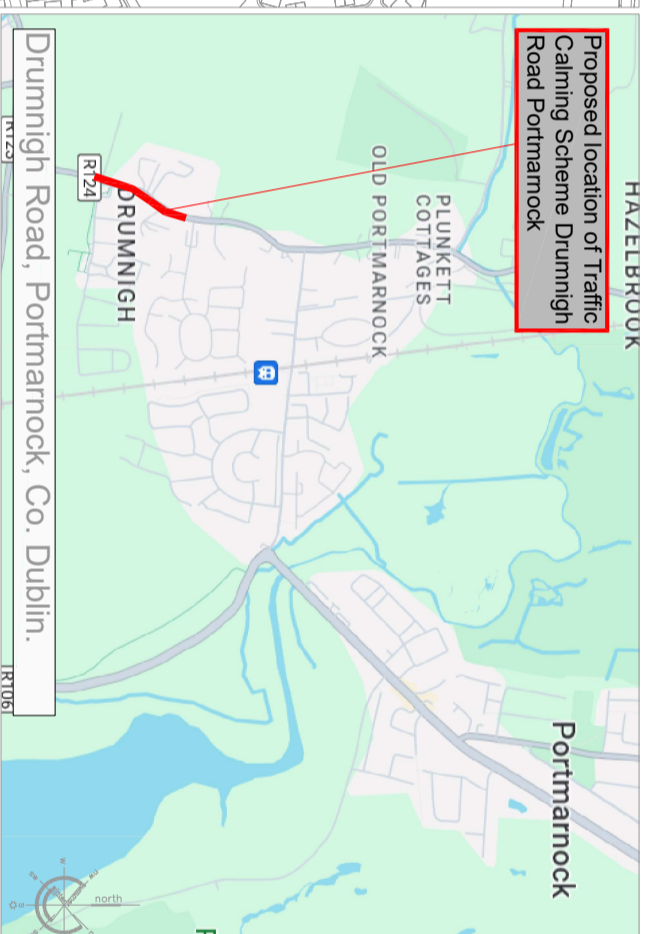

Proposed location of Traffic Calming Scheme Drumnigh Road Portmarnock

Site Location Map

Not to Scale

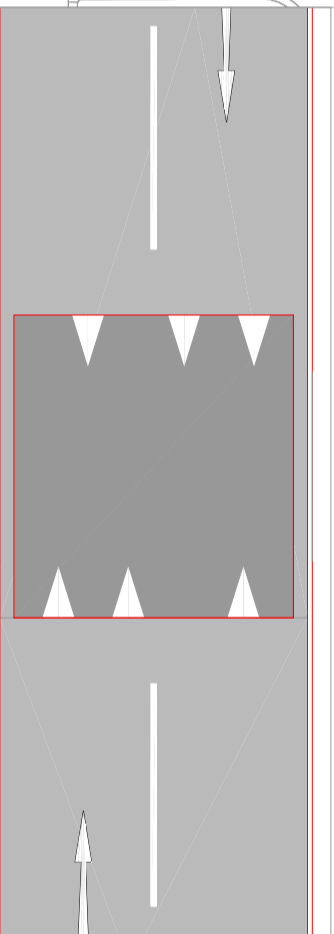

Plan

Elevation

Bus Friendly Round Top Traffic Calming Ramp

Not to Scale

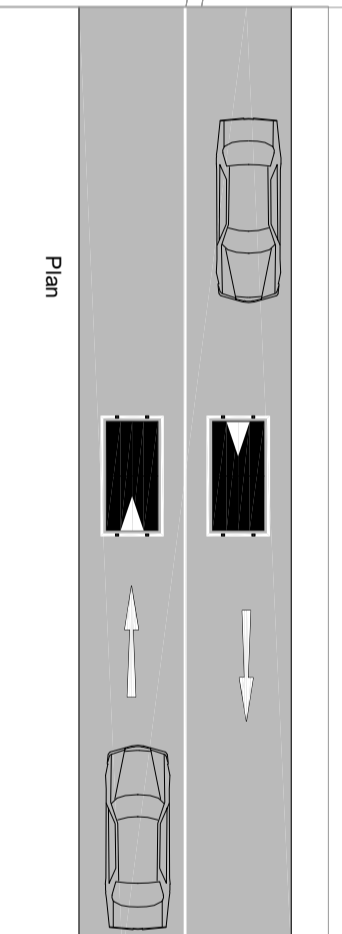

Plan

Traffic Calming Cushions

Not to Scale

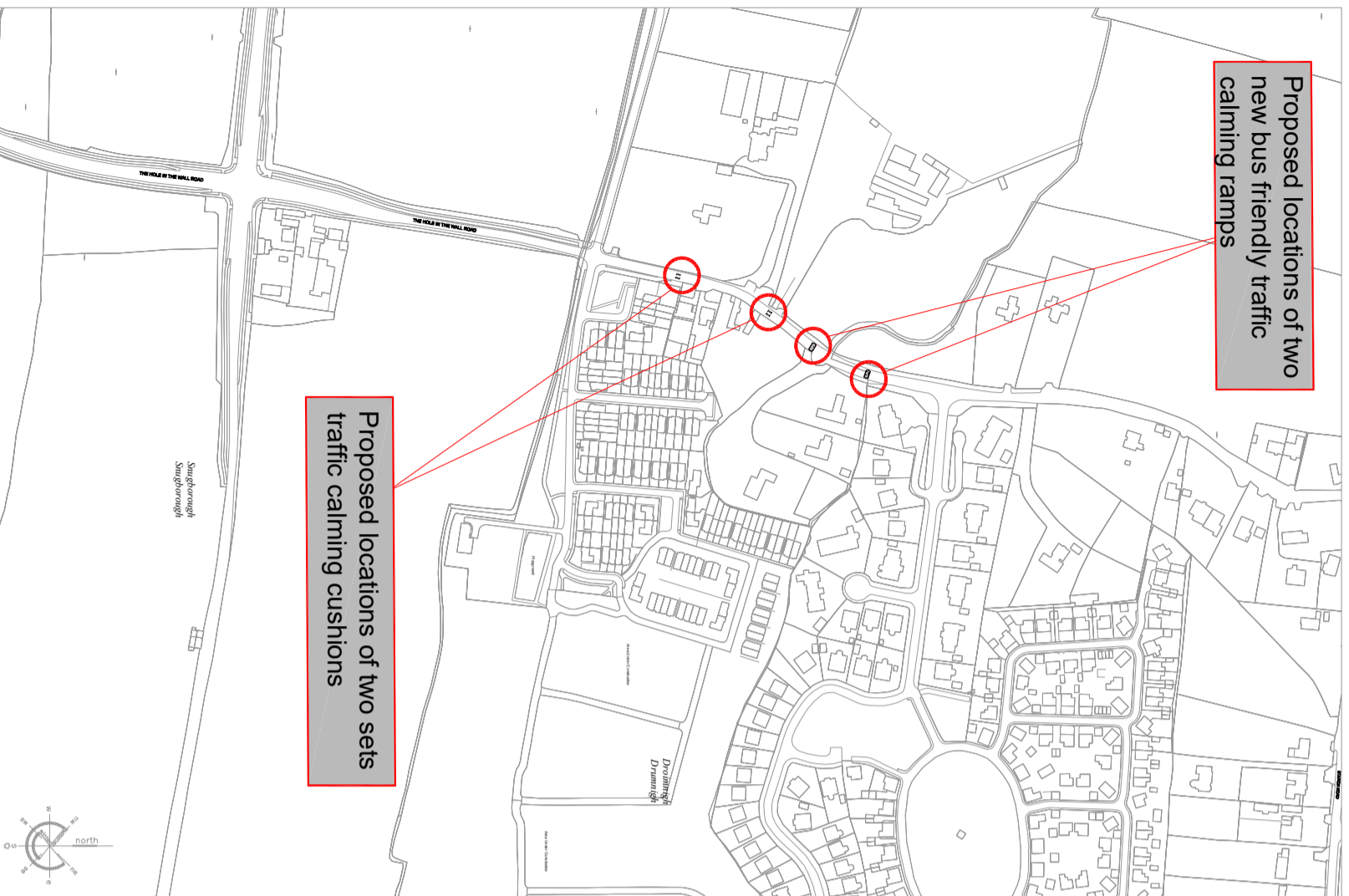

Proposed locations of two new bus friendly traffic calming ramps

Proposed locations of two sets traffic calming cushions

Site Layout

Scale 1:5000

Fingal County Council
Operations Department

Traffic Section

Traffic Management
Scheme 2024

PUBLIC DISPLAY PROPOSED TRAFFIC CALMING SCHEME DRUMNIGH ROAD, PORTMARNOCK, CO. DUBLIN.