

Proposed locations of six new traffic calming ramps

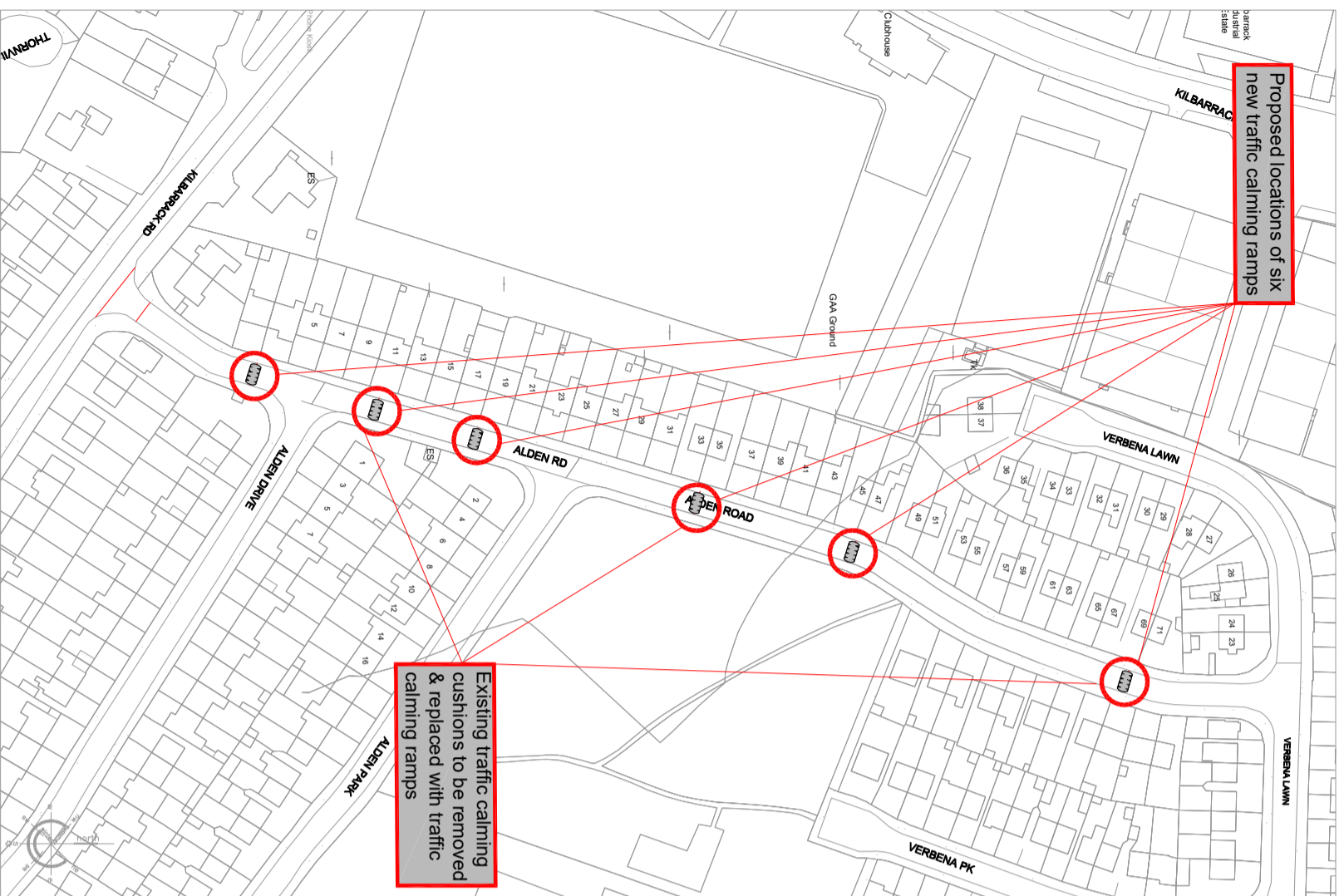

Existing traffic calming cushions to be removed & replaced with traffic calming ramps

Proposed location of Traffic Calming Ramps Alden Road Bayside

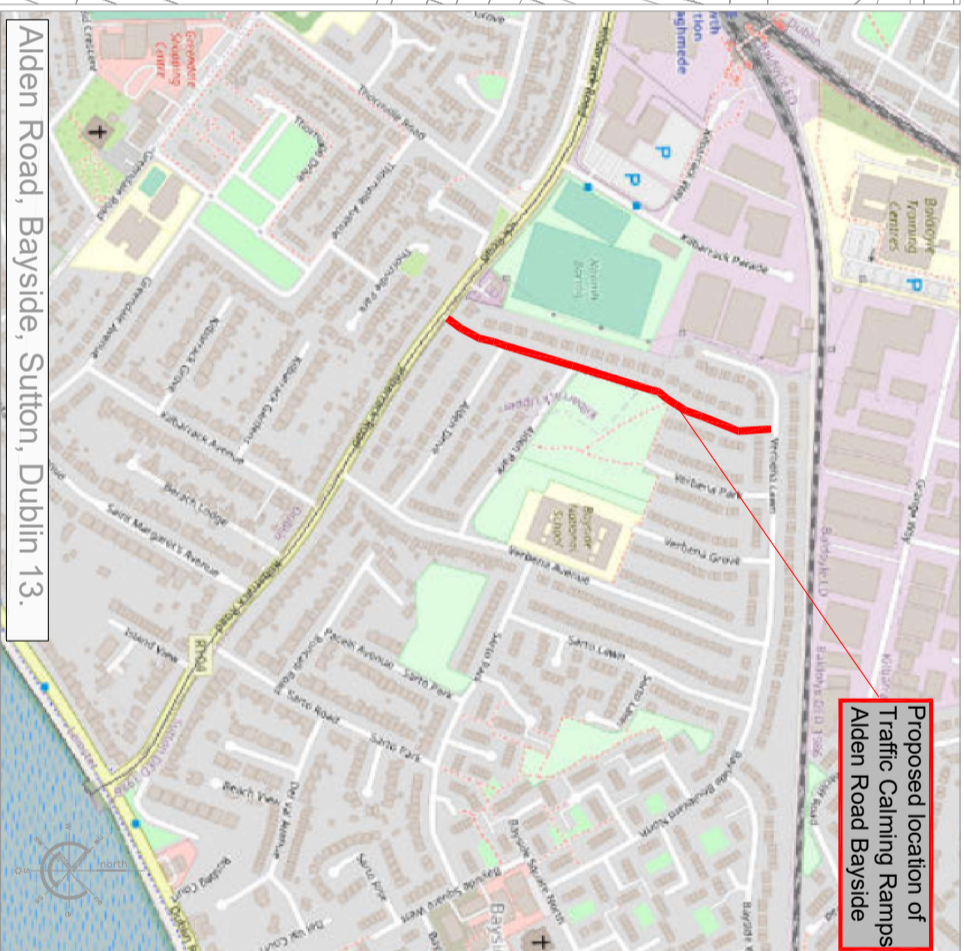

### Site Location Map

Not to Scale

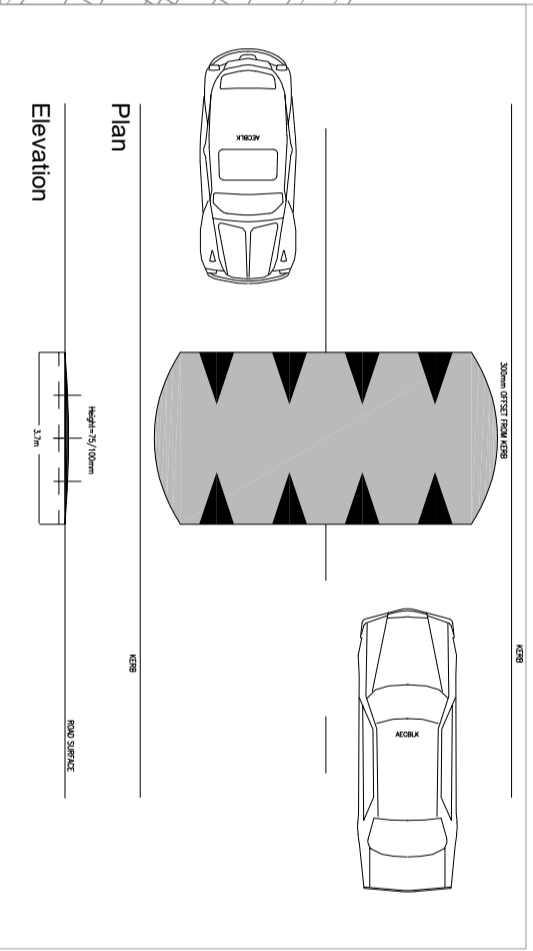

### Traffic Calming Ramp

Not to Scale

ROAD TRAFFIC ACTS 1993 - 2023  
PUBLIC TRANSPORT REGULATION ACT, 2009  
TRAFFIC CALMING SCHEMES  
Howth/Malahide Operational Area

Fingal County Council in exercise of the powers conferred on it under Section 38 of the Road Traffic Act, 1994 and Section 46 of the Public Transport Regulation Act, 2009 hereby gives notice that it has prepared Schemes for the provision of traffic calming measures at the following locations:

- Alden Road, Bayside - Removal of 3 sets of Traffic Calming Cushions and install 6 No. Round Top Traffic Calming Ramps.
- R124 at Galtrim Grange - 1 No. set Traffic Calming Cushions.
- Drummigh Road, Portlarnock - 2 No. sets Traffic Calming Cushions & 2 No. Round Top Bus Friendly Ramps.
- Grove Road, Malahide - 5 no. Round Top Traffic Calming Ramps.
- Yellow Walls Road at Milford, Malahide - 1 No. Raised Uncontrolled Crossing.

The schemes provide for traffic calming ramps, appropriate road signage and markings where necessary. Plans and particulars of the Schemes as shown on Drawing Numbers: 2024-PD-TC-001 to 2024-PD-TC-005, are available for inspection from **21<sup>st</sup> February 2024**.

Location	Day	Opening Hours
Fingal County Council, County Hall, Main Street, Smeed, Co. Dublin.	Monday - Friday	9:00am - 5:00pm (4.30pm Friday)
Malahide Library, The Mall, Malahide, Co. Dublin.	Monday - Saturday	Mon - Thurs: 9:45am - 8:00pm Fri and Sat: 9:45am - 1:00pm and 1:45pm - 5:00pm
Portlarnock Sports & Leisure Club, Blackwood Lane, Portlarnock, Co. Dublin.	Opening Hours	Mon - Thurs: 7:00am-10:00pm Friday: 7:00am-9:00pm Saturday: 9:00am-6:00pm Sunday: 9:00am-5:00pm
Baldylee Library, The Mall, Baldylee, Dublin 13	Opening Hours	Mon - Thurs: 9:45am - 8:00pm Fri and Sat: 9:45am - 5pm

The proposed Schemes are also available to view on Fingal County Council's website: <https://consult.fingal.ie/>. Representations in relation to the proposed Schemes may be made in writing to the Road Authority, through the following two options only:

- Online via the Council's Online Consultation Portal <https://consult.fingal.ie/en/browse>
- By Post addressed to Administrative Officer, Howth Malahide Operations, Fingal County Council, Grove Road, Blanchardstown, Dublin 15

Submissions must be received **no later than 4.30 pm on Wednesday, 20<sup>th</sup> March 2024**.

**Administrative Officer**  
Howth Malahide Operations

All comments, including the names of those making comments, submitted to the Council in regard to this Traffic Calming Scheme will form part of the statutory report to be presented to the monthly meeting of Fingal County Council.

Accordingly the statutory report will list the persons or bodies who made submissions or observations with respect to the proposed Traffic Calming Scheme in accordance with the regulations of the Road Traffic Act 1994.

The submissions will also be included in the minutes of that meeting and consequently will appear on the Council's Website. By making a submission the name of individual or bodies will appear on the statutory report and minutes of the meeting.

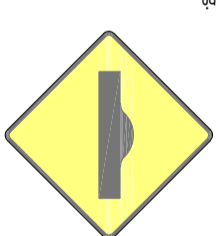

### Road Signage

Not to Scale

© Ordnance Survey Ireland. All Rights Reserved.  
Licence number 2017/24/CCMA/FingalCountyCouncil

Comhairle Contae Fhine Gall | Kóimisiún Ríochtúil  
Fingal County Council | Operations Department



Fingal County Council  
Operations Department

Traffic Section

Traffic Management  
Scheme 2024

## PUBLIC DISPLAY

# PROPOSED TRAFFIC CALMING SCHEME ALDEN ROAD, BAYSIDE, SUTTON, DUBLIN 13.

Traffic Section - Civic Offices, Grove Road, Blanchardstown, Dublin 15.  
☎(01) 8905000 ✉ roads@fingal.ie

Director of Services: Mary T. Daly

Senior Engineer: Karen A. Gallagher

Senior Exec. Engineer: James Collhane

Project Engineer: Ben O'Regan

Date:

Scale: NTS

Drawn by: cdf

Revision:

Drawing Number: 2024-PD-TC-001