

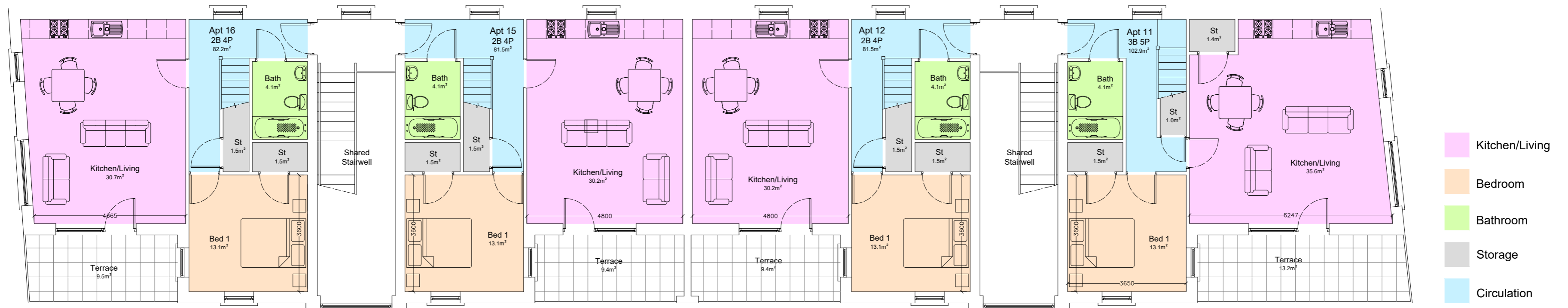

203
22-003 Block B: Ground Floor Plan
1:100BA1

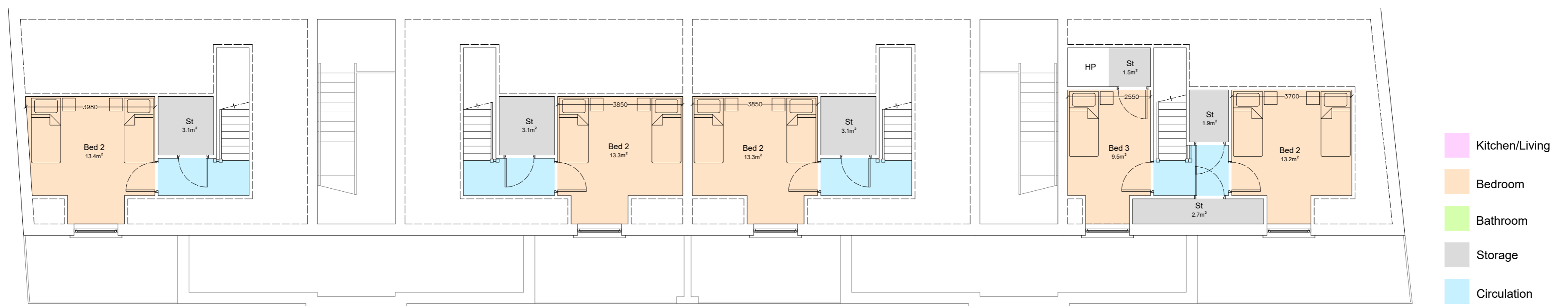

203
22-003 Block B: First Floor Plan
1:100BA1



203
22-003 Block B: Second Floor Plan
1:100BA1

General Notes:
 1. USE FIGURED DIMENSIONS ONLY - DO NOT SCALE.
 2. ALL DRAWINGS TO BE READ IN CONJUNCTION WITH CIVIL, STRUCTURAL, MECHANICAL & ELECTRICAL, FIRE CONSULTANT ENGINEERS DRAWINGS & SPECIFICATIONS, AS WELL AS DAC DOCUMENTATION.
 3. ANY DISCREPANCIES TO BE BROUGHT TO ARCHITECTS ATTENTION.
 4. INFORMATION EXTRACTED FROM BIM MODELS I.E. PRINTED FORMAT TO TAKE PRECEDENCE OVER BIM MODEL.

Architects Department:
 County Hall, Main Street, Swords, Co. Dublin.
 County Architect:
 Fionnuala May Dip.Arch, B.Arch. Sc., MUBC, MRIA.
 P: 01 890 5050 E: architect@fingal.ie

Project Team		BLOCK B: FLOOR PLANS			
CB/CE/COM					
Project		18no. Dwellings at Rathmore Road, Lusk, Co. Dublin		Title	
		Original Scale	Drawn	Checked	Proj. Architect
		1:100 @ A1	CE	CE	CE
		Date	09.02.2024	Date	09.02.2024
Status	Drawing Number			Issue	
PD	22-003-PD-203			-	