

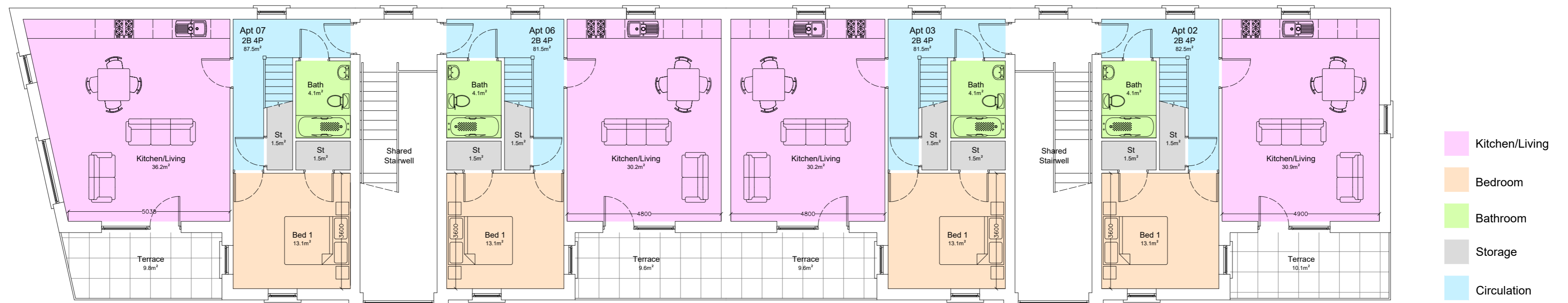

202
22-003 Block A: Ground Floor Plan
1:100@A1

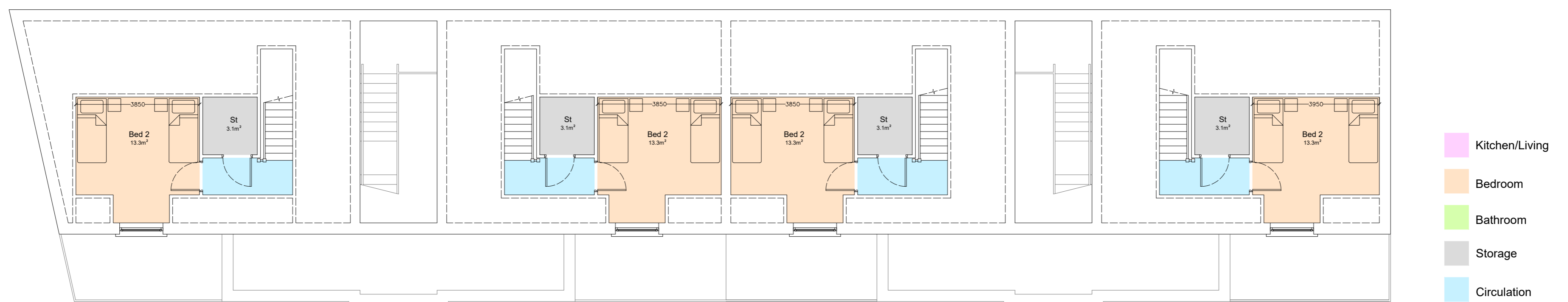

202
22-003 Block A: First Floor Plan
1:100@A1



202
22-003 Block A: Second Floor Plan
1:100@A1

General Notes:
 1. USE FIGURED DIMENSIONS ONLY - DO NOT SCALE.
 2. ALL DRAWINGS TO BE READ IN CONJUNCTION WITH CIVIL, STRUCTURAL, MECHANICAL & ELECTRICAL, FIRE CONSULTANT ENGINEERS DRAWINGS & SPECIFICATIONS, AS WELL AS DAC DOCUMENTATION.
 3. ANY DISCREPANCIES TO BE BROUGHT TO ARCHITECTS ATTENTION.
 4. INFORMATION EXTRACTED FROM BIM MODELS I.E. PRINTED FORMAT TO TAKE PRECEDENCE OVER BIM MODEL.

Architects Department:
 County Hall, Main Street, Swords, Co Dublin.
 County Architect:
 Fionnuala May Dip.Arch, B.Arch. Sc., MUBC, MRIA.
 P: 01 890 5050 E: architect@fingal.ie

Project Team		BLOCK A: FLOOR PLANS			
CB/CE/COM					
Project		18no. Dwellings at Rathmore Road, Lusk, Co. Dublin		Original Scale 1:100 @ A1	
		Date: 09.02.2024		Checked: CE Date: 09.02.2024	
		Date: 09.02.2024		Proj. Architect CE Date: 09.02.2024	
Status	Drawing Number			Issue	
PD	22-003-PD-202			-	